Arrowhead

'64

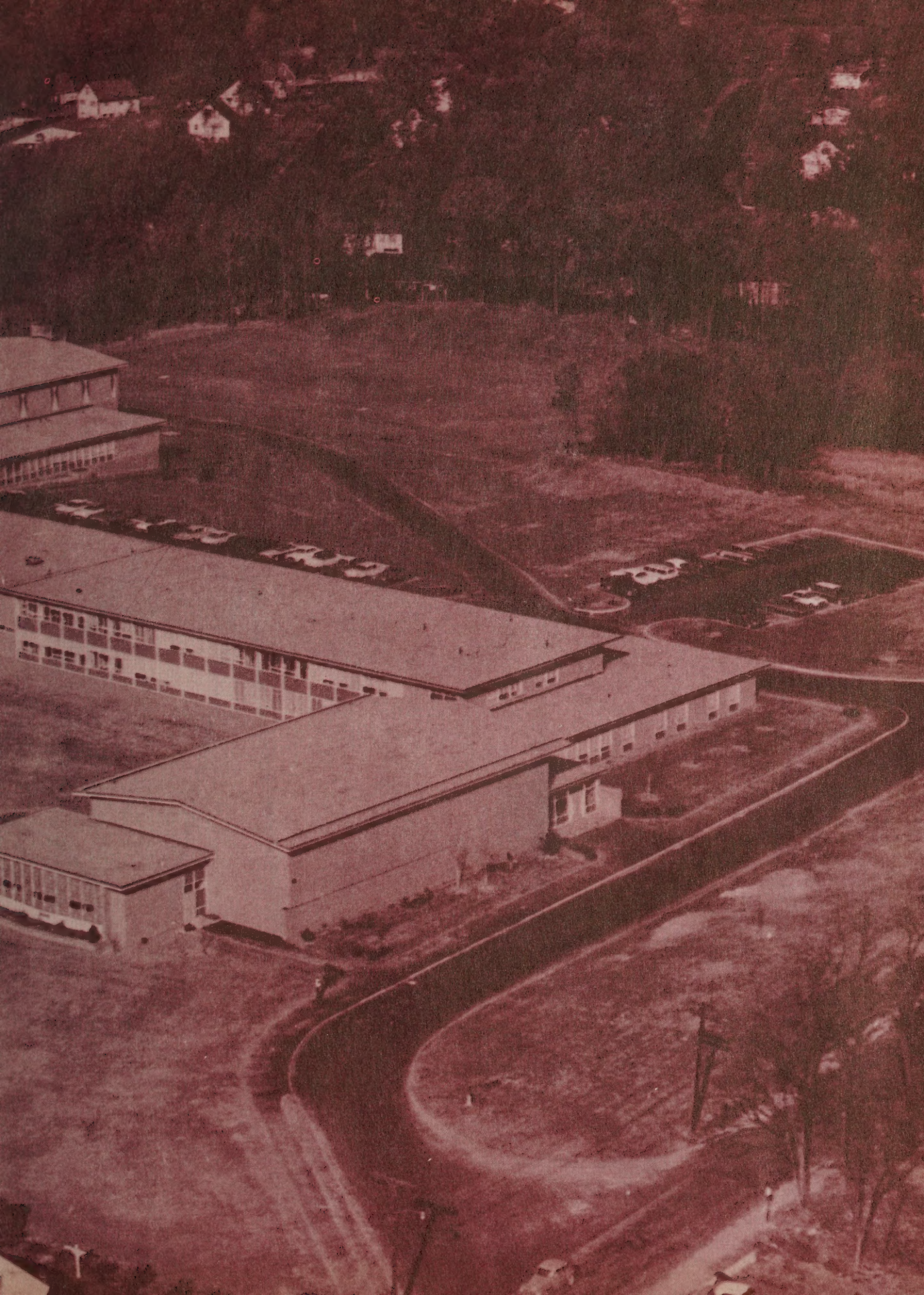

Arrowhead

1964

EDITOR-IN CHIEF: Aline MacDonnell

ASSOCIATE EDITORS: Anne Lynch
Alfred Bartolucci

ART EDITOR: Patricia Woodbury

FINANCIAL EDITOR: Frank Battistello

BUSINESS MANAGER: Dorothy Brooks

Table of

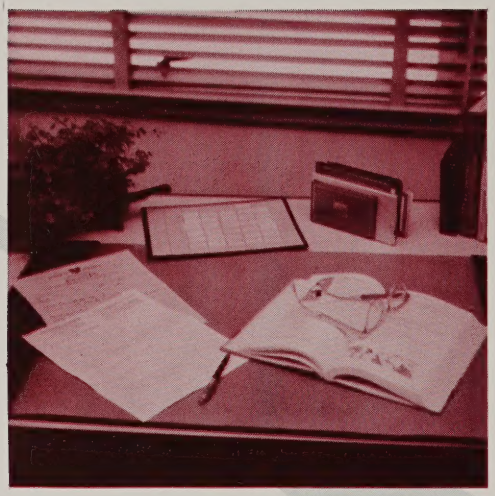

FACULTY

GRADUATES

Contents

ACTIVITIES

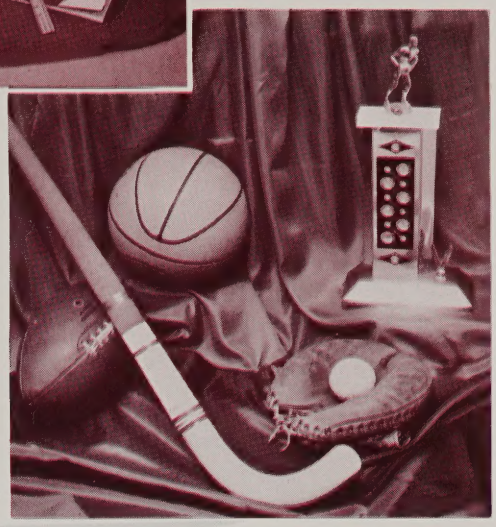

SPORTS

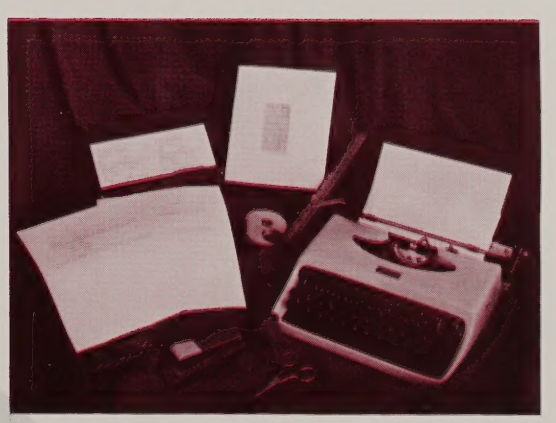

ADVERTISING

The Arrowhead Editorial Staff

Second Row, left to right: Sandra Curtin, Althera Campbell, George Bornas, Robert Hall, Alfred Bartolucci, Linda Crist, James McCarthy, Cheryl Osborne, Frank Battistello.

Front Row, left to right: Leslie Lacey, Janice Watters, Aline MacDonnell, Patricia Woodbury, Christine Palladino, Sheila Murray.

Missing Were: Dorothy Brooks, Rita Roderick, Sue Ellis, Anne Lynch, Sue Donahue.

The Senior Class wishes to express its deep appreciation and gratitude to Miss Eileen Laffin who devoted so much of her time and effort helping us make this yearbook a success.

Foreword

As graduation day approaches, each of us, as members of the Class of 1964, is viewing it with mixed emotions — happy with the thoughts of future prospects, and bewildered as we think of decisions we must make. The future will reflect these last three years, and it will be up to us to show that we have used them well. Our high school has offered us the opportunities to prepare ourselves, and it was up to us to take advantage of these offerings. We must be able to use the education and guidance that have been given to us if we are to make the right decision, according to our own beliefs. We hope that this year's ARROWHEAD will be a remembrance of your Senior year, and that in the future it will remind each student of some special days at B.H.S.

Dedication

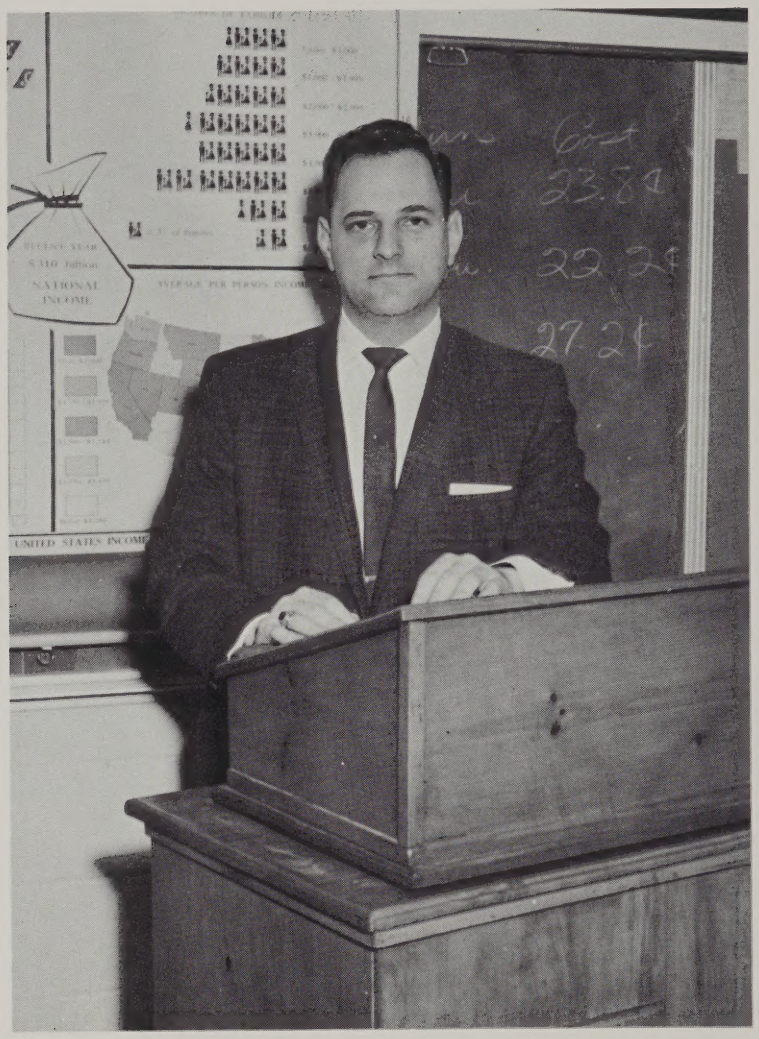

The Senior Class is pleased and honored to have Mr. Loukas as a class advisor and friend.

When he arrived at Burlington High School three years ago, we, the students, were going through a period of adjustment as we were entering the new high school; our surroundings were strange and unfamiliar. The previous unity and closeness of our class seemed to be dissolved. Because of this, school spirit and cooperation were low. Mr. Loukas, recognizing our need of guidance and assistance, rallied to our cause.

He began with the Student Council. It was given a greater importance in school activities. He became especially interested in our class and was made our class advisor. Without his help, understanding, patience and influence we would never have been successful in many of our endeavors.

We, therefore, dedicate this yearbook to him, who has devoted much time and effort in our behalf.

In Respectful Tribute

John Fitzgerald Kennedy

In the long history of the world, only a few generations have been granted the role of defending freedom in its hour of maximum danger. I do not shrink from this responsibility; I welcome it. I do not believe that any of us would exchange places with any other people or any other generation. The energy, the faith, the devotion which we bring to this endeavor will light our country and all who serve it, and the glow from that fire can truly light the world.

SUPERINTENDENT OF SCHOOLS

DR. HERMAN J. DUNSEITH

This has been a year each of you will remember the rest of your lives: the year you graduated from Burlington High School; the year that witnessed the assassination of the President of the United States, John F. Kennedy; a year occasioned with joy and sorrow.

Each student who has attended, is attending, or will attend Burlington High School leaves something of himself, as he participates in the various program activities within and outside the school. Each has something to give, and the giving of oneself is important. All of us need others; all of us are indebted to others; all of us are served by others. We cannot learn without active effort, nor can we develop without participating. It is well to remember that we cannot save life — we can only use it. Time cannot be stretched — we can only stretch ourselves.

It is our willingness, our attitude, our graciousness, our strength of character, our capacity and productivity that will mold and build for today and tomorrow the school spirit and tradition that will bring justifiable pride to all in future years.

As a graduate in the class of 1964 and as you reflect upon your years at Burlington High School in future years, may you recall many joyous moments and view with pride your accomplishments.

HERMAN J. DUNSEITH
Superintendent of Schools

DIRECTOR OF GUIDENCE

To the Members of the Class of 1964:

Congratulations and best wishes to each of you, as you leave our portals and pursue your interests in the challenging world of today!

Whether you continue your education beyond the secondary level, accept a position in business, or enter the armed services, it is my sincere wish that you will be happy and successful in your chosen career.

While you were in high school, we tried to offer you wise counsel in a friendly manner. Our services will always be available to you. Do return to visit us so that we may share your successes with you.

As you leave your Alma Mater, may your fondest dreams be realized!

MARY L. BILLINGS
Director of Guidance

MRS. MARY L. BILLINGS

S T R A T I O N

The Class of 1964 has a tremendous task to undertake. You are only a small tributary entering the mainstream of all graduates for this year. However, you must do your part to accept significant leadership in the pattern of the accelerating social changes going on about us. These changes have been moving over the past several years and reached a tragic climax in the recent assassination of the President of the United States, John F. Kennedy.

This act of violence points very clearly toward the need for a deeper understanding by all citizens of the large issues that are involved in the leadership requirements which this nation must adopt. Through education we must eradicate all intolerance, bigotry, and hate. We shall have to make very many positive advances to combat those whose thinking leads them either to the far left or the far right.

You, therefore, both individually and collectively, must accept this challenge to assist in solving to some degree these problems, which are thrust upon you. The dedication with which you approach the acceptance of this challenge will reflect on how well you have learned the lessons presented to you at Burlington High School.

The entire Faculty joins me in wishing you great success in all your future endeavors.

JAMES M. HORTON
Principal

PRINCIPAL

MR. JAMES M. HORTON

ASSISTANT PRINCIPAL

MR. THOMAS A. MOHAN

BURLINGTON HIGH SCHOOL
1939

MRS. JUNE AUDRUSKE
Health

MISS JANE BARTLETT
Music

MISS BEVERLY BATES
Speech Therapy

MRS. ANTONIA BERNSTEIN
History

MR. ROBERT BROSNAHAN
Mathematics

MRS. OLIVE BRUCE
Library

MRS. ALICE BURT
History

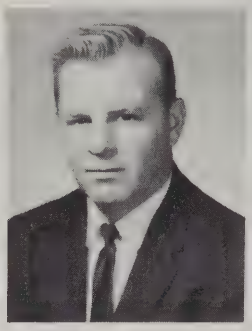

MR. EDWARD CAHOON
Head of Phys. Education Department

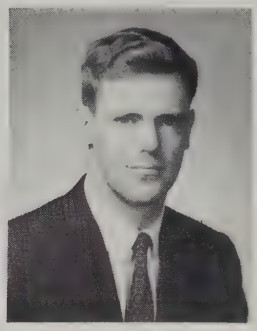

MR. JOHN CLOHERTY
English

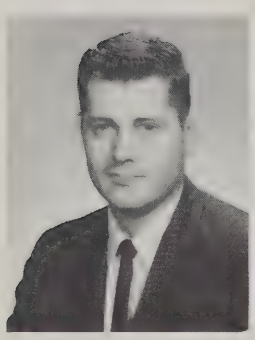

MR. WILLIAM CONNOR
English

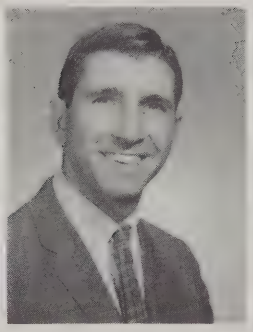

MR. OTTO CONTARDI
History

MISS MARY CRONIN
Head of Business Department

MISS MARYANN CYRAN
Mathematics

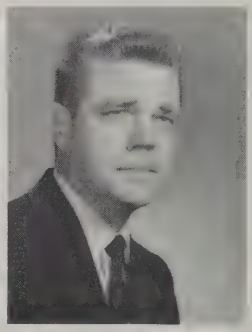

MR. THOMAS DEECHAN
Head of Music Department

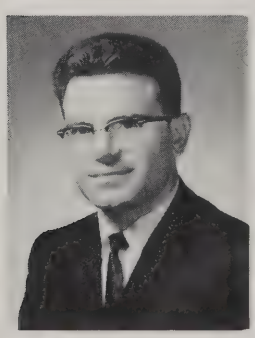

MR. BEN DelDUCA
Language

MR. ERNEST DeMARTINIS
Visual Aids

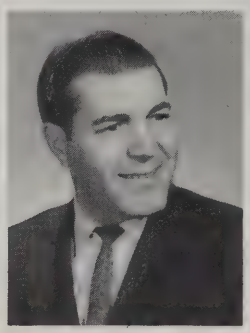

MR. LIDO DeMASI
History

MRS. MARY DOOLEY
English

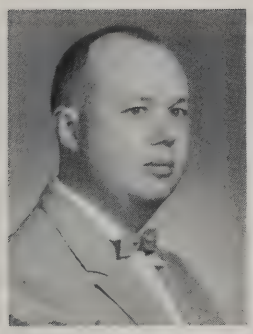

MR. NEIL DUNN
Science

MRS. DELIA DWYER
Language

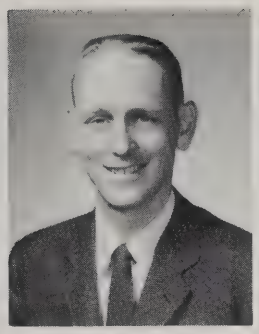

MR. EMORY EATON
Language

MISS PATRICIA FALLON
Guidance

MR. PHILIP FLOWERS
Business

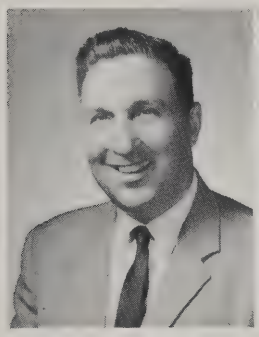

MR. JOHN E. FOGELBERG
Head of English Department

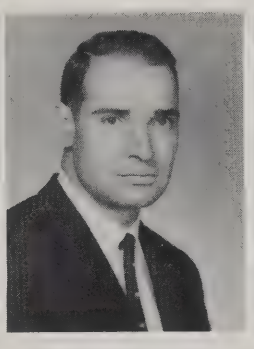

MR. RICHARD GARIBOTTO
Science

MR. IRA GORMAN
History

MISS PRISCILLA GRANFIELD
Head of Science Department

MISS ELIZABETH GREY
Head of History Department

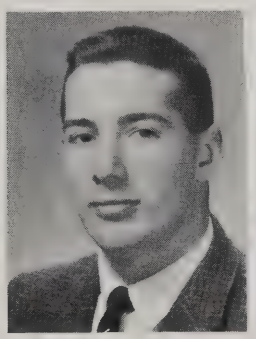

MR. ALBERT HARRINGTON
Mathematics

MR. ALBERT HEDEMARK
Industrial Arts

MR. JEREMIAH HORGAN
Guidance

MRS. LILLIAN HUTCHINGS
Mathematics

MR. KENNETH JAY
History

MRS. ANN JELLISON
Language

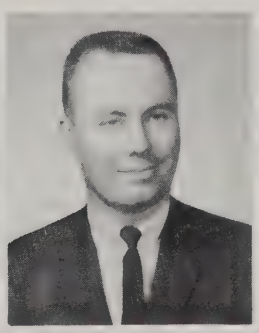

MR. JOHN KEON
Business

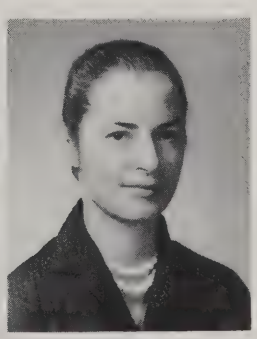

MISS PRISCILLA KILGORE
Head of Art Department

MISS SHEILA KING
Language

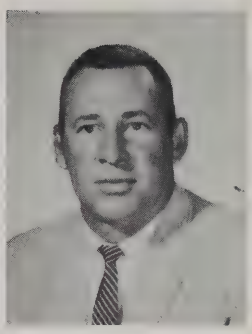

MR. JOHN KNIGHT
Health
Phys. Education
Athletics Director

MISS EILEEN LAFFIN
English

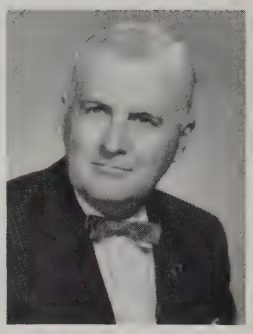

MR. CHARLES LESLIE
Head of
Industrial Arts

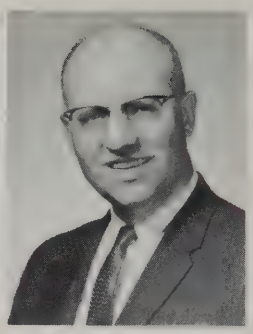

MR. WYMAN LORD
Mathematics

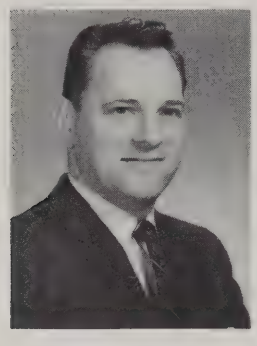

MR. VICTOR LOUKAS
History

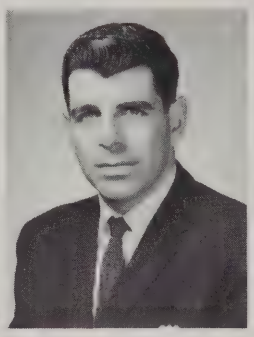

MR. FRANK LUCENTE
Industrial Arts

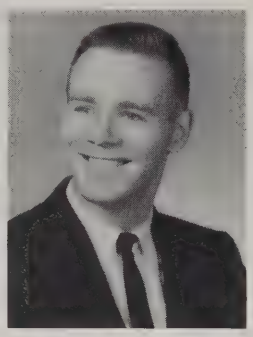

MR. DONALD LUSSIER
Music

MISS MARY MACIEL
Head of
Phys. Education
Department

MRS. PAULA MACIONE
Science

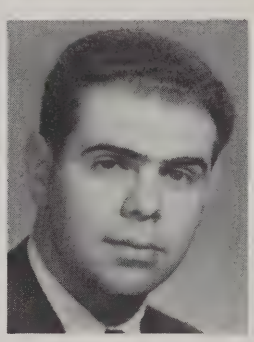

MR. PETER MACIONE
English

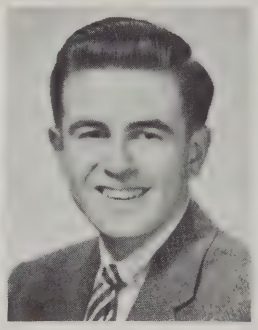

MR. VINCENT MARCHAND
Speech Therapy

MRS. ELEANOR MARVIN
Art

MISS ELAINE McCABE
Business

MR. JAMES McDONALD
Guidance

MRS. MARIE McVEA
English

MISS HELEN MURPHY
English

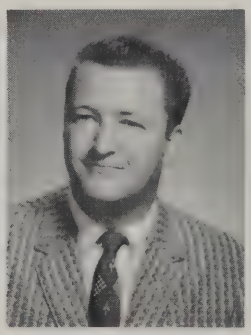

MR. ROBERT MURPHY
English

MRS. ROSEMARY MURPHY
Home Economics

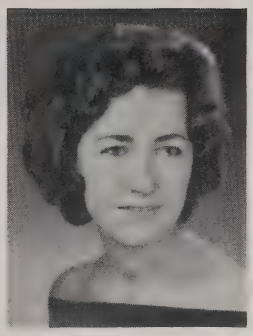

MISS CATHERINE NAGLE
Science

MRS. MARY NILES
Business

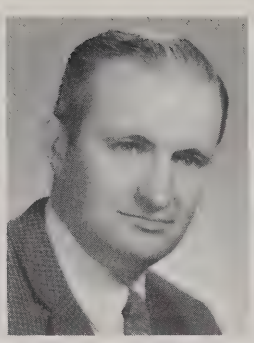

MR. CHARLES NUGENT
Head of Mathematics

MR. JOHN O'BRIEN
English

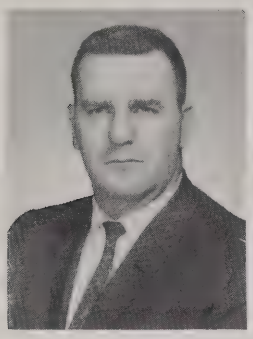

MR. CONSTANTINE O'DOHERTY
History

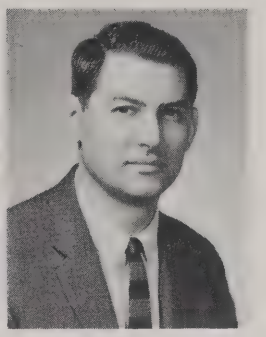

MR. PETER PARS
Mathematics

MRS. ELISE PENNYPACKER
Science

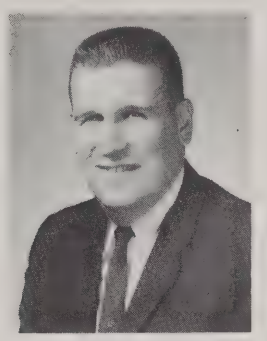

MR. ALFRED PERRY
Mathematics

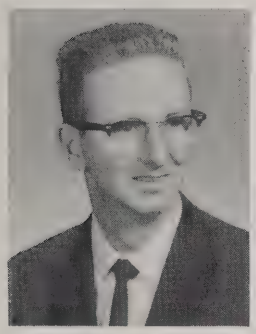

MR. DAVID PETERSON
Industrial Arts

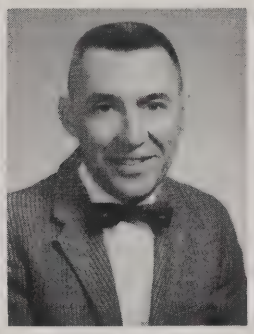

MR. LEONARD PIMENTAL
Industrial Arts

MISS JEAN ROBINSON
Science

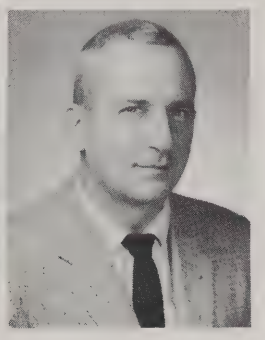

MR. RICHARD ROCHE
History

MRS. ANGELA ROMAY
Language

MR. PHILIP RUSSO
Business

MISS JOANNE SCHULTZ
Mathematics

MISS NORMA SMITH
Business

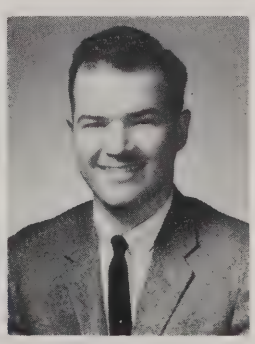

MR. THOMAS SMITH
English

MISS ROSE SOMENSINI
Phys. Education

MRS. DORIS TEMPLE
Home Economics

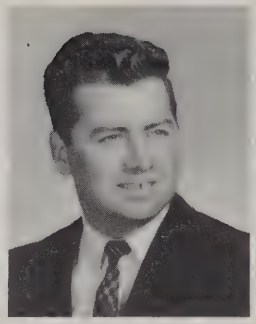

MR. WILLIAM TWOMEY
Language

MRS. LESLIE TYMAN
History

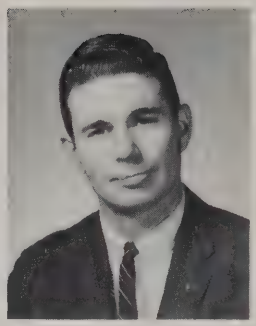

MR. RICHARD VERZONE
Phys. Education

MRS. MARION WADSWORTH
Head of Foreign Language Department

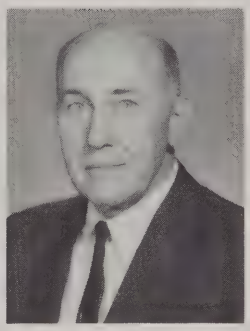

MR. WILLIAM WELTER
Science

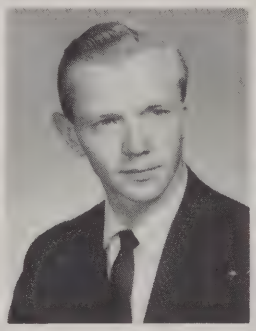

MR. DAVID WOOD
Music

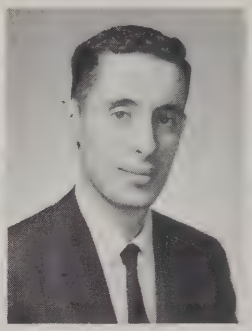

MR. GEORGE YORE
English

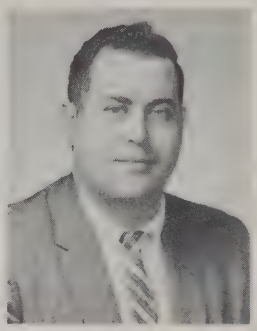

MR. FELIX ZOLLO
Science

SECRETARIAL STAFF

MRS. KATHERINE SWEENY

MRS. LILLIAN WALLACE

MRS. KATHRYN CARRIGAN

Good Wishes . . .

We, the entire student body of Burlington High School, wish to extend to you, Mrs. Lillian Hutchings, our sincere love and appreciation for the many years of dedicated teaching.

We will always remember the sometimes-hard, treacherous math problems, classes, and shall never forget the enjoyable talks about your family and ours, especially your "Daddy Carl."

You have watched us grow up with this town and have guided us through the many and long years of learning. You have not only guided us in things scholastic, but many of us have to thank you for our future, because without your help and encouragement, we might have given up.

We hope that your years here with us have been as enjoyable as ours with you; that in years to come you will look back and remember all your "Little Guffers."

May your years of retirement be complete with the wonderful and happy things you enjoy, and may you be blessed with good health.

Class

WALTER PIENKOS
President

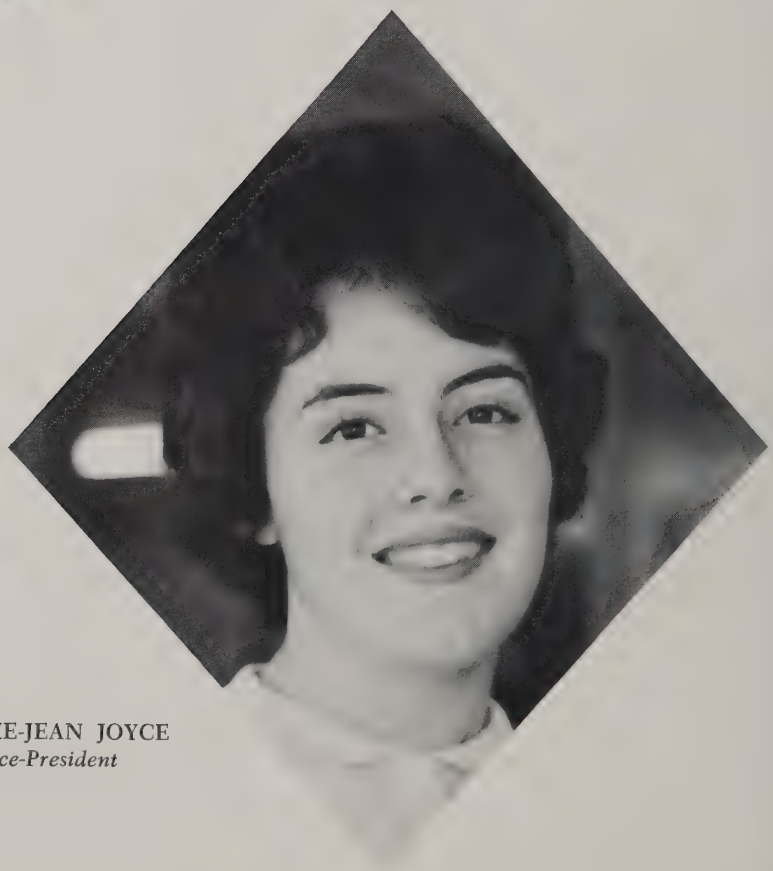

BONNIE-JEAN JOYCE
Vice-President

Officers

LINDA PATTERSON
Secretary

SHEILA MURRAY
Treasurer

FLORENCE J. AMOS "Flo"
360 Cambridge Street
Favorite Saying: "Do you want me to shoot ya?"
Pet Peeve: A certain pause in the cheerleaders' rollcall.
Favorite Pastime: Cheering and being with a certain someone.
Favorite Memory: The day I made cheering and February 17, 1961.
Secret Ambition: To fulfill my parents' wishes.
Activities: Athletic — Girls' Athletic Association, Varsity Club, Cheerleading, and Pep Squad; Social — Dance Committees, Promenade Committees, and Banquet Hostess.

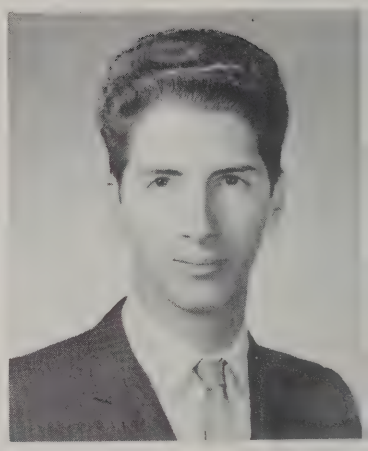

ALFRED ANTHONY BARTOLUCCI "Al"
39 Bedford Street
Favorite Saying: "Unbelievable."
Pet Peeve: Tripping over the little eighth graders.
Favorite Pastime: Social activities, sports, and amateur radio.
Favorite Memory: My week at Boys' State, University of Massachusetts; Friends that I made from 1960 to 1964.
Secret Ambition: To enter the medical field.
Activities: Academic — Freshman Class President, National Honor Society President, Student Council Treasurer, Dramatic Society Vice-President, Yearbook Associate Editor, School Newspaper, Math Club, Math League, Science Fair Award Winner; Athletic — Junior Varsity Basketball, Intramural Basketball; Social — Dance Committees, Promenade Committees, Banquet Host, 1963 delegate to Boys' State.

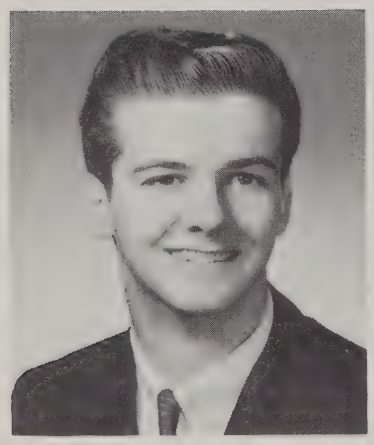

KENNETH FRANCIS BALDWIN "Kenny"
St. Mary Road
Favorite Saying: "Hey, look!"
Pet Peeve: Not having the money to register my car.
Favorite Pastime: Being with a certain someone.
Favorite Memory: Junior Prom 1963 and Wingaersheek Beach Parties.
Secret Ambition: To be a State Policeman.
Activities: Athletic — Varsity Football, Varsity Baseball, Varsity Basketball, and Varsity Club.

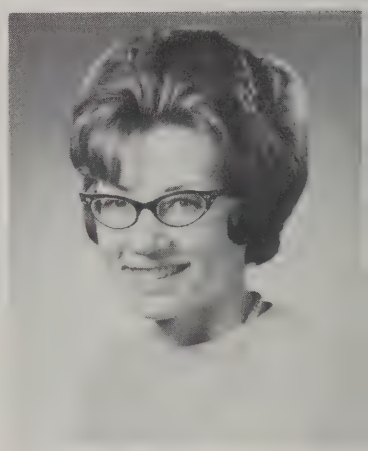

JACQUELINE BATTISTA "Jackie"
26 Sandy Brook Road
Favorite Saying: "Did I get a letter?"
Pet Peeve: Getting thrown in swimming pools and eighth graders; The Navy.
Favorite Memory: Summer, 1963 and March 22, 1963.
Secret Ambition: To be happily married and as understanding as my mother.
Activities: Academic — Student Council Secretary, Secretary to Athletic Dept.; Athletic — Varsity Club, Cheerleading, Gymnastic Team; Social — Dance Committees, Promenade Committees.

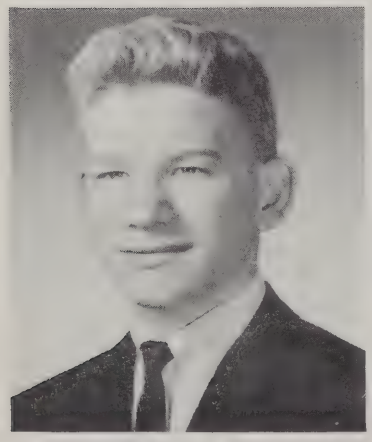

ROBERT STANLEY BANNON "Bob"
37 Carey Avenue
Favorite Saying: "Hi Doll!"
Pet Peeve: A certain teacher.
Favorite Pastime: Watching girls.
Favorite Memory: The day I became a senior.
Secret Ambition: Be an international playboy.
Activities: Academic — Dramatic Society; Athletic — Junior Varsity Basketball; Social — Dance Committees, Promenade Committees, Banquet Host.

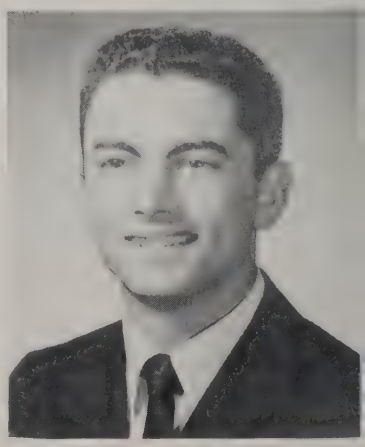

FRANK ANTHONY BATTISTELLO "Frank"
4 Old Colony Road
Favorite Saying: "Now, would I do a thing like that?"
Pet Peeve: Teachers who don't know what they're talking about and teachers that pile, pile, pile, pile, it on.
Favorite Memory: Summer, 1961.
Secret Ambition: To become an architect.
Activities: Academic — Student Council, Dramatic Society, Yearbook, School Newspaper, Math Club, Senior Class Executive Committee; Athletic — J. V. Basketball, Intramural Sports Basketball; Social — Dance Committees, Promenade Committees, Banquet Host.

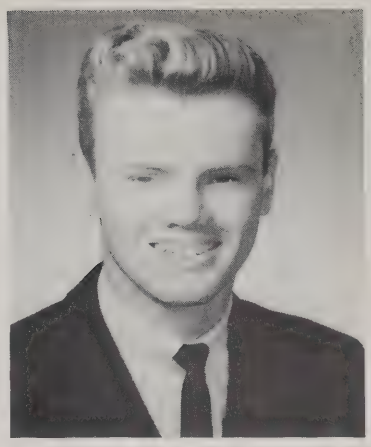

GEORGE HOLDEN BENNETT "George"
12 Hampden Avenue
Favorite saying: "Good."
Pet Peeve: Working.
Favorite Pastime: Singing in the Locker Room.
Favorite Memory: Winter, 1962.
Secret Ambition: To be the richest person in the world.
Activities: Academic — Spanish Club; Athletic — Varsity Football and Baseball, Varsity Club, Leaders' Club.

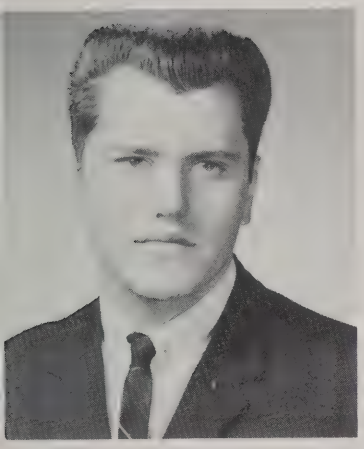

LEAMAN HERBERT BAXTER "Lee"
Cambridge Street
Favorite Saying: "Oh, pretty good."
Pet Peeve: People who think I'm crazy.
Favorite Pastime: Building Flatheads.
Favorite Memory: Prom, 1962.
Secret Ambition: To be like my brother.
Activities: Athletic — Varsity, J. V. Football; Social — Promenade Committees.

KAREN LEE BEVIS
71 Lexington Street
Favorite Saying: "No fooling."
Pet Peeve: Constant whistling.
Favorite Pastime: Working, listening to radio and sewing.
Favorite Memory: Teaching Grace Yogi.
Secret Ambition: To write one letter and cross all my t's.
Activities: Athletic — Leaders' Club; Social — Dance Committees.

ALMIRA ROSE BAYLISS
Chandler Road
Favorite Saying: "Split ya what?"
Pet Peeve: Underclassmen.
Favorite Pastime: Horseback riding.
Favorite Memory: August 18, 1963.
Secret Ambition: To move to England.

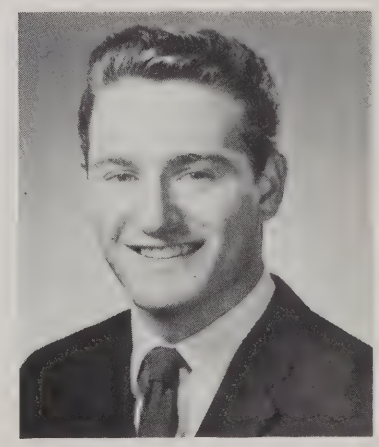

JOHN LEO BIAGIOTTI "John"
19 Olean Road
Favorite Saying: "I don't know."
Pet Peeve: 1955 Chevies.
Favorite Pastime: Resting.
Favorite Memory: Fall, 1962.
Secret Ambition: That's my secret.

STEPHEN WILLIAM BEERS "Beersey"
8 Wilhelmina Avenue
Favorite Saying: "Take it slow."
Pet Peeve: Homework for P.O.D. and the loss of O period.
Favorite Pastime: Having fun with the B. H. S. boys.
Favorite Memory: Sebago Lake, Summer of 1963.
Secret Ambition: To take a trip to Hawaii.
Activities: Academic — Student Council; Social — Dance Committees, Banquet Host.

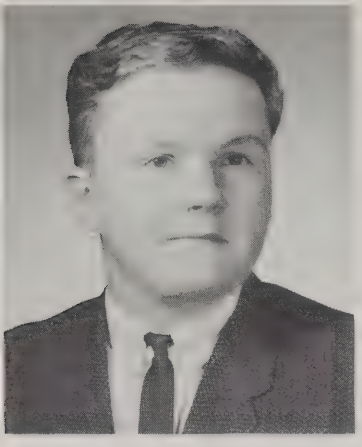

DONALD W. BLANCHET "Don"
12 Skelton Road
Favorite Saying: "How's it goin'?"
Pet Peeve: Long skirts.
Favorite Pastime: Shooting pool.
Secret Ambition: To own a 1955 Chevy.
Activities: Academic — National Honor Society, Math Club and League, Science Fair Award Winner.

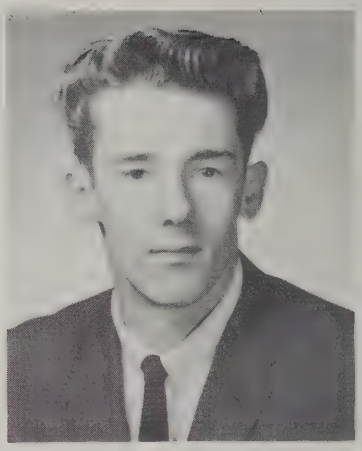

DONALD JOHN BOWERS "Baas"
19 Phyllis Avenue
Favorite Saying: "Is that right?"
Pet Peeve: Eighth graders stampeding through the corridors.
Favorite Pastime: Sports, Basketball and Pool.
Favorite Memory: December 26, 1962, Junior (Yr.).
Secret Ambition: To design and build my own home.
Activities: Athletic — Varsity Basketball, Varsity Club; Social — Promenade Committees.

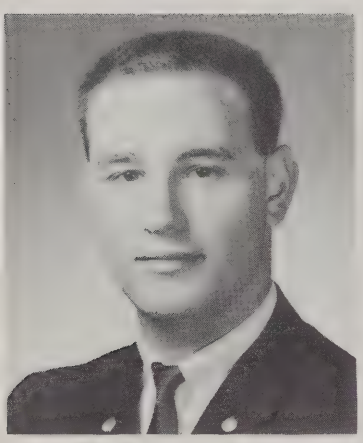

GEORGE JOHN BORNAS, JR. "Butch"
137A Cambridge Street
Favorite Saying: "Have fun."
Pet Peeve: The New York Times being late.
Favorite Pastime: Bowling.
Favorite Memory: My first year in Burlington.
Secret Ambition: To be a Certified Public Accountant.
Activities: Academic — Yearbook, Math League, Science Fair Award Winner; *Athletic* — Junior Varsity Football.

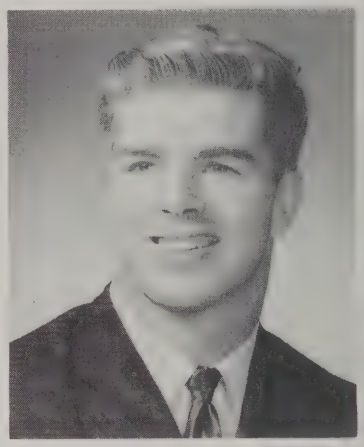

RICHARD CHARLES BOYER "Rich"
7 Skilton Lane
Favorite Saying: "Greetings."
Pet Peeve: Eighth Graders.
Favorite Pastime: Listening to the radio.
Favorite Memory: The Junior Prom.
Secret Ambition: To see the football team have an undefeated season.
Activities: Athletic — Varsity Football, Varsity Club.

SHARYN LEE BOUDREAU "Sharyn"
1 Meadow Croft Road
Favorite Saying: "You think so, huh?"
Pet Peeve: Senior lockers on the first floor.
Favorite Pastime: Being with a certain someone, talking.
Favorite Memory: July 2, 1963, and my Junior and Senior years.
Secret Ambition: To make my parents proud of me.
Activities: Athletic — Leaders' Club, Intramural Sports, Softball; Social — Promenade Committees, Banquet Hostess.

CHARLENE ANN BROOKS "Charlee"
11 Holden Avenue
Favorite Saying: "Oh ya."
Pet Peeve: A certain brother of mine who likes blueberry donuts.
Favorite Pastime: Being with a certain someone.
Favorite Memory: August 1, 1963.
Secret Ambition: It's a secret.
Activities: Academic — Bookkeeping Awards, Typing Proficiency Pin.

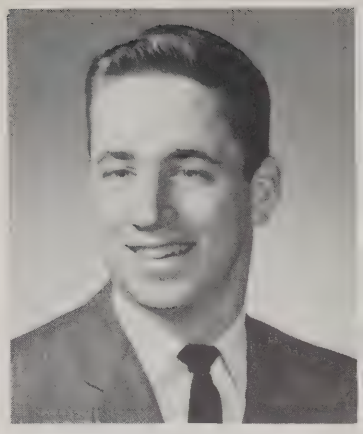

WILLIAM FRED BUSSELL "Bill"
2 Frances Road
Favorite Saying: "Smarten up, will yuh!"
Pet Peeve: Little eighth graders always under your feet.
Favorite Pastime: Working on my car and being with the other guys.
Favorite Memory: One Saturday evening at the Totem Pole with a certain girl.
Secret Ambition: To go to college and after graduating have a good job.
Activities: Academic — Dramatic Society, Spanish Club.

DOROTHY ANN BROOKS "Dotty"
Valley Circle
Favorite Saying: "Where are we going?"
Pet Peeve: Eighth graders, gym class.
Favorite Pastime: Cheering, being with a certain someone, going out to lunch with Jeanne and the girls.
Favorite Memory: March 3, 1962, July 11, 1962.
Secret Ambition: It's a secret.
Activities: Academic — National Honor Society, Yearbook Business Manager, The International Relations Club, Senior Class Executive Committee; Athletic — Girls' Athletic Association, Varsity Club, Cheering, Pep Squad, Gymnastic Team; Social — Promenade Committees, Graduation Usherette.

JANET L. CAIN "Lulu"
259 Winn Street
Favorite Saying: "What period can we skip today?"
Pet Peeve: Kids that push and shove in the halls.
Favorite Pastime: Being with a certain someone.
Favorite Memory: March 9, 1963.
Secret Ambition: To be the kind of person my parents would be proud of.
Activities: Academic — Chorus; Athletic — Cheerleading Substitute; Social — Promenade Committees.

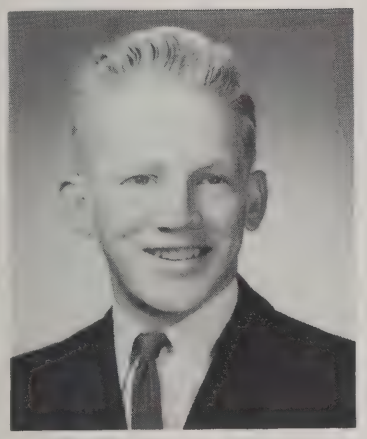

ROBERT DAVID BUCKNAM "Rob"
Favorite Saying: "Is that right?"
Pet Peeve: Eighth graders jamming up in the halls.
Favorite Pastime: Building Chevies.
Secret Ambition: To have a rod.

SUSAN CHARLOTTE CAMERON "Sue"
8 Sarah Street
Favorite Saying: "Oh, come on you guys."
Pet Peeve: No school spirit.
Favorite Pastime: Playing records, talking on the telephone, listening to the radio.
Favorite Memory: Sophomore year and summer of 1963.
Secret Ambition: To be a professional dancer.
Activities: Academic — National Honor Society The International Relations Club; Athletic — Girls' Athletic Association, Cheerleading, Pep Squad, Gymnastic Team; Social — Dance Committees, Promenade Committees, Graduation Usherette.

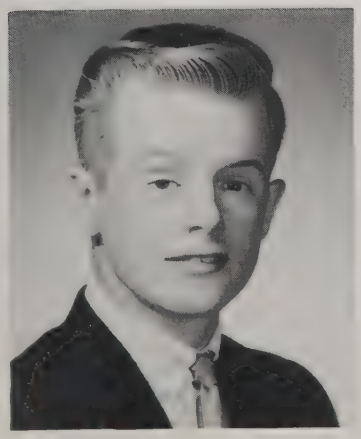

RONALD J. BURNETT "Red Ball"
45 Skelton Road
Favorite Saying: "Beat it."
Pet Peeve: Being called Red Ball.
Favorite Pastime: Playing baseball.
Favorite Memory: Graduating.
Secret Ambition: To be a dog sled manufacturer in Africa.
Activities: Athletic — Junior Varsity Football.

ELTHERA ELIZABETH CAMPBELL "Betty"
Locust Street
Favorite Saying: "Wise up!"
Pet Peeve: School mornings.
Favorite Pastime: Having fun.
Favorite Memory: Revere and summer of 1963.
Secret Ambition: To get along with everyone and lead a successful life.
Activities: Academic — Band, Yearbook, Library Aide; Athletic — Girls' Athletic Association, Varsity Field Hockey, Leaders' Club, Pep Squad; Social — Graduation Usherette.

JUDITH ANN CARPENTER "Judy"
6 Sandy Brook Road
Favorite Saying: "I care, oh well be good."
Pet Peeve: People who talk about other people behind their backs and then deny it.
Favorite Pastime: Listening to old records, dating, and talking to a certain someone.
Favorite Memory: Summer of 1963, August 23, 1962, September 1955, and going to New Jersey.
Secret Ambition: To make my mother and father as happy as they have made me.
Activities: Academic — Chorus; Social — Dance Committees, Promenade Committees.

PAULA CAPOZZI "Nancy"
21 Francis Wyman Road
Favorite Saying: "Can't have everything."
Pet Peeve: Cathy imitating people all the time.
Favorite Pastime: Dancing and talking.
Favorite Memory: Summer of 1960.
Secret Ambition: To be a dancer.
Activities: Athletic — Leaders' Club, Gymnastic Team; Social — Banquet Hostess.

SUE CARRIGAN "Sue"
9 Peach Orchard Road
Favorite Saying: "Smarten up."
Pet Peeve: Reading the newspaper for P.O.D., no school spirit.
Favorite Pastime: Talking on the telephone; being with my friends and having fun, babysitting for "little Karen."
Favorite Memory: Eighth and ninth grade in the Union School, Junior Prom, Summer of 1963.
Secret Ambition: To be the kind of girl that my mother and father will be proud of.
Activities: Academic — Student Council; Athletic — Leaders' Club; Social — Dance Committees, Promenade Committees, Banquet Hostess.

CATHRYN CARBONE "Cathy"
7 Eastern Avenue
Favorite Saying: "Forget It."
Pet Peeve: Certain "study-hall" teachers.
Favorite Pastime: Listening to records, and going to the football games.
Favorite Memory: Summer of 1963.
Secret Ambition: It's a secret.
Activities: Social — Promenade Committees, Banquet Hostess.

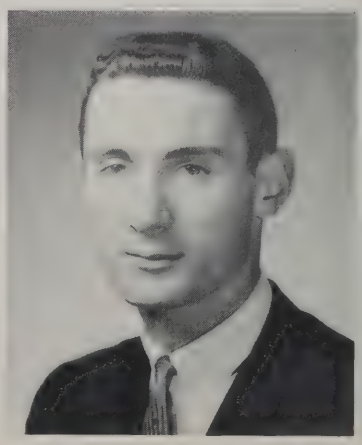

ROBERT JOSEPH CAULDWELL "Bob"
6 Taylor Avenue
Favorite Saying: "I care."
Pet Peeve: Underclassmen who think they're big.
Favorite Pastime: Water skiing.
Favorite Memory: Labor Day Weekend 1963.
Secret Ambition: To be a millionaire.

HARRY WILLIAM COOPER "Willy"
2 Stoney Brook Road
Favorite Saying: "Boy, are you ignorant."
Pet Peeve: Certain English teachers.
Favorite Pastime: Loafing and playing cards.
Favorite Memory: Being with certain people.
Secret Ambition: To become a wealthy beach roamer.

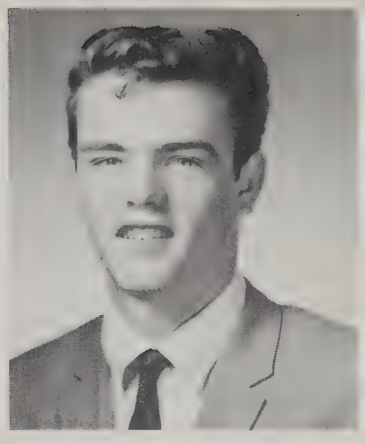

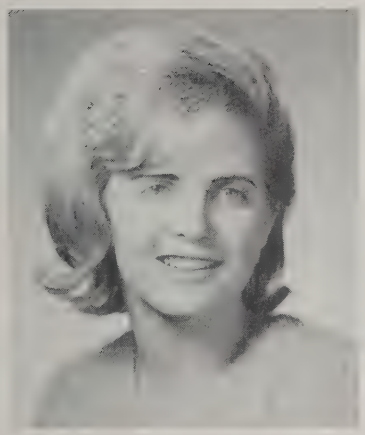

CAROLE JOYCE CLEAVES "Cleaver"
72 Wilmington Road
Favorite Saying: "What period can we skip today?"
Pet Peeve: Conceited boys.
Favorite Pastime: Going out with a certain someone.
Favorite Memory: Summer of 1963. (August 10).
Secret Ambition: To be what my mother and father would want me to be.
Activities: Athletic — Pep Squad; Social — Dance Committee, Promenade Committees.

THERESE MARIE CORMIER "Terry"
10 Kinney Avenue
Favorite Saying: "How about that!"
Pet Peeve: Little kids or eighth graders who think they're big.
Favorite Pastime: Skating, dancing, and all sports.
Favorite Memory: November 17, 1962; August 10, 1963.
Secret Ambition: To go to Hawaii.
Activities: Academic — Chorus; Social — Dance Committees.

NANCY LOUISE COGAN "Nancy"
2 Alma Road
Favorite Saying: "You monster."
Pet Peeve: People who can't say "Hi."
Favorite Pastime: Talking on the phone, listening to records and having a good time.
Favorite Memory: Summer of 1961 and the eighth and ninth grades at the Union School.
Secret Ambition: To travel to all the famous places in the world.
Activities: Athletic — Girls' Athletic Association, Pep Squad, Gymnastic Team; Social — Dance Committees, Promenade Committees, Banquet Hostess.

TIMOTHY JOHN COSGROVE "Cos"
56 Beaverbrook Road
Favorite Saying: "Who Me?"
Pet Peeve: Warning cards.
Favorite Pastime: Playing sports.
Favorite Memory: Graduation.
Secret Ambition: To be a professional.
Activities: Academic — Dramatic Society, Spanish Club, The International Relations Club President, Senior Class Executive Committee; Athletic — Varsity Football, Varsity Baseball.

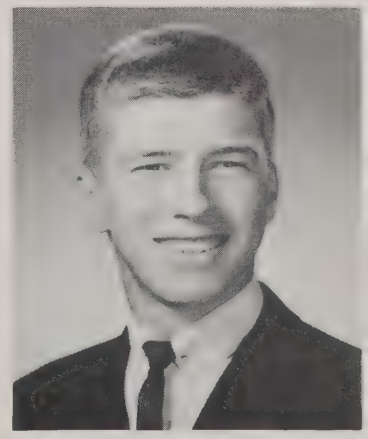

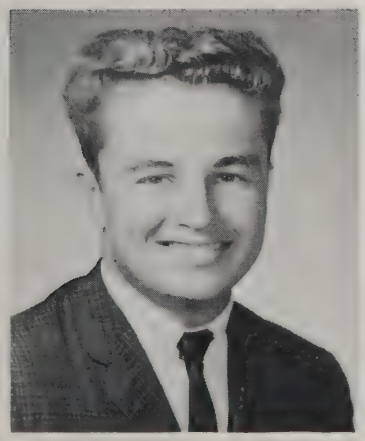

CRAIG HOWARD COOPER "Coop"
32 Arthur Woods Avenue
Favorite Saying: "Hey, Soul!"
Pet Peeve: Kids who cut up the football team, but who don't participate in school activities themselves.
Favorite Pastime: Singing in the locker room and playing sports for B. H. S.
Favorite Memory: Being elected co-capt. of the football team.
Secret Ambition: To become a teacher and football coach like Mr. O'D.
Activities: Athletic — Varsity Football and Baseball, Junior Varsity Football, Junior Varsity Baseball, Junior Varsity Basketball, Varsity Club, Intramural Sports Basketball; Social — Graduation Marshal.

THOMAS W. COVERT "Tommy"
8 Burton Road
Favorite Saying: "Censored."
Pet Peeve: Woman drivers.
Favorite Pastime: Boating.
Favorite Memory: Summer of 1962.
Secret Ambition: It's a secret.

SANDRA JEAN CURTIN "Sandy"
8 Chester Avenue
Favorite Saying: "Oh, wowsy."
Pet Peeve: People who mess my hair up.
Favorite Pastime: Talking on the phone, listening to records.
Favorite Memory: May 26, 1963, September 14, 1963, November 9, 1963.
Secret Ambition: It's a secret.
Activities: Academic — Dramatic Society Production Manager, Yearbook, School Newspaper; Social — Dance Committees, Promenade Committees.

LINDA BARBARA CRIST "Crisco"
12 Chestnut Avenue
Favorite Saying: "I doubt it."
Pet Peeve: People who don't play sports.
Favorite Pastime: Cows and playing sports.
Favorite Memory: Summers in New Hampshire.
Secret Ambition: To live on a farm in New Hampshire and own a herd of registered Holsteins.
Activities: Academic — Dramatic Society, Chorus, Yearbook Assistant Sports Editor; Athletic — Varsity Basketball Co-Captain, Varsity Field Hockey Co-Captain, Varsity Field Hockey Co-Captain, Junior Varsity Basketball, Girls' Athletic Association, Varsity Club, Majorettes, Pep Squad, Gymnastic Team Co-Captain, Softball; Social — Banquet Hostess.

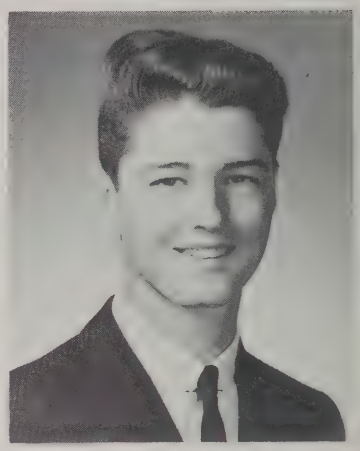

GILFORD FRANK DASHNER "Gil"
76 Lexington Street
Favorite Saying: "What's the answer?"
Pet Peeve: A Problems teacher.
Favorite Memory: Lab with Mrs. Granfield.
Favorite Pastime: Doing nothing.
Secret Ambition: To be a millionaire.
Activities: Social — Promenade Committees.

DOLORES CUOZZO "Dolor"
32 Hillcrest Road
Favorite Saying: "Great deductions."
Pet Peeve: Inconsiderate drivers.
Favorite Pastime: Sleeping.
Favorite Memory: September 9, 1956.
Secret Ambition: To go to California.
Activities: Academic — Dramatic Society, Spanish Club.

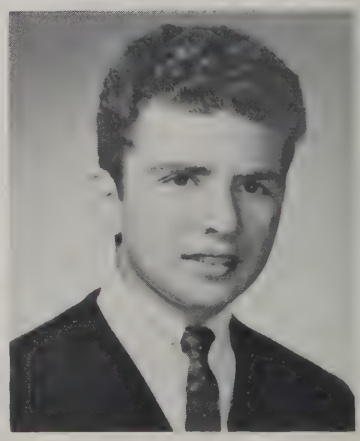

VINCENT NICHOLAS DeLUCA "Vini"
125 Cambridge Street
Favorite Saying: "Take a rest."
Pet Peeve: Bernado.
Favorite Pastime: Girls and driving around.
Favorite Memory: April 14, 1946.
Secret Ambition: To own a fast car and race it.
Activities: Academic — Yearbook, Spanish Club; Athletic — Varsity Football, Junior Varsity Football, Gymnastic Team; Social — Promenade Committees.

FRANCIS JOHN DOYLE "Dinky"
1 Duncan Road
Favorite Saying: "Censored."
Pet Peeve: Kenneth Ramsdell.
Favorite Pastime: Scoffing.
Favorite Memory: When "Scope" waited in the phone booth.
Secret Ambition: To own a Chevy that doesn't burn oil.

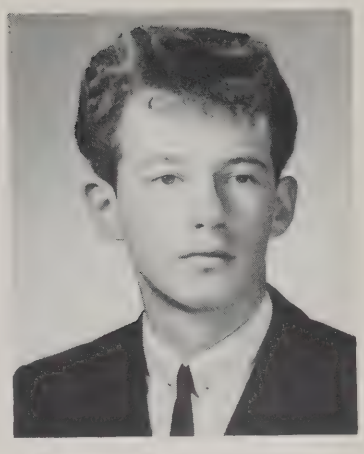

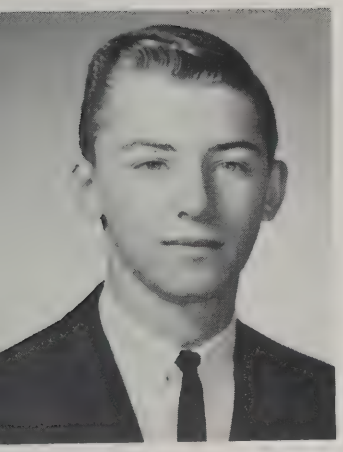

RICHARD ROCCO DiGLORIA "Rich"
16 Paulson Drive
Favorite Sayings: "Nice play."
Pet Peeve: People who copy.
Favorite Pastime: Baseball, B-11 homeroom.
Favorite Memory: Winning first prize in the Science Fair.
Secret Ambition: To succeed in everything.
Activities: Academic — Science Fair Award Winner, The International Relations Club; Athletic — Junior Varsity Baseball.

LORRAINE FRANCES DUGGAN "Doug"
2 Forbes Avenue
Favorite Saying: "Oh No!"
Pet Peeve: Conceited boys and eighth graders.
Favorite Pastime: Being with a certain someone.
Favorite Memory: Summer of 1962.
Secret Ambition: It's a secret.
Activities: Athletic — Varsity Basketball, Junior Varsity Basketball, Girls' Athletic Association, Varsity Club, Pep Squad; Social — Promenade Committees.

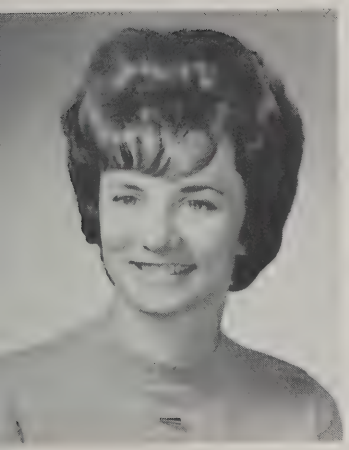

JEANNE THERESA DOANE "Jeannie"
2 Sandy Brook Road
Favorite Saying: "Yeah, okay."
Pet Peeve: People with no school spirit, my sister and her boyfriend.
Favorite Pastime: Cheering, being with someone special, going out to lunch with Dotty and the girls.
Favorite Memory: January 14, 1963, November 9, 1962, Summer of 1963.
Secret Ambition: To be happily married and be as wonderful a mother as mine is.
Activities: Academic — Student Council; Athletic — Girls' Athletic Association, Varsity Club, Cheering Co-Captain, Leaders' Club, Gymnastic Team; Social — Dance Committees, Promenade Committees.

EDWARD DUNTON "Ed"
1 Glen Avenue
Favorite Saying: "I give up."
Pet Peeve: Girls with bleached hair.
Favorite Pastime: Fixing my car and driving around.
Favorite Memory: Summers in Maine.
Secret Ambition: To own a Corvette.

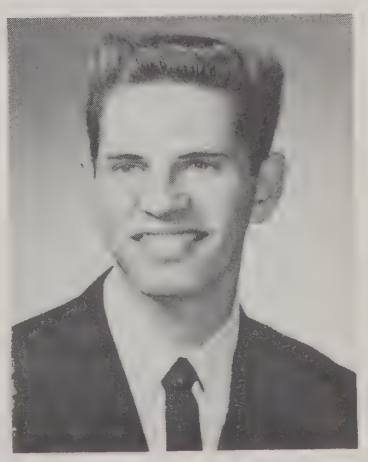

SUSAN CLAIRE DONAHUE "Sue"
19 Holly Street
Favorite Saying: "Now wait a minute, you could be wrong!"
Pet Peeve: Using diplomacy with gossips.
Favorite Pastime: Trying to break through my mother's mental blocks.
Favorite Memory: Niagara Falls 1956, Seton Hall 1963.
Secret Ambition: To be a good example to all whom I come in contact with.
Activities: Academic — Yearbook, Student Council, Latin Club, Library Aide.

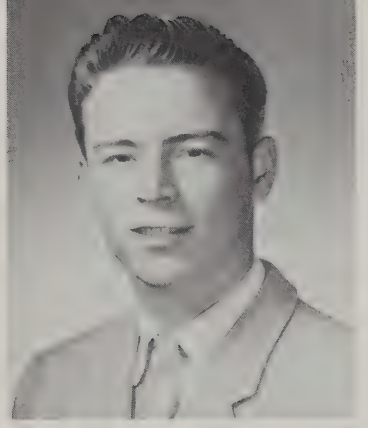

DENNIS WAYNE DYER "Dennis"
104 Wilmington Road
Favorite Saying: "What's your problem?"
Pet Peeve: Thesis and term papers.
Favorite Pastime: Reading the New York Times.
Favorite Memory: September 29, 1963.
Secret Ambition: To be a doctor.
Activities: Academic — Dramatic Society; Athletic — Gymnastic Team.

DAWN MARIE FENWICK
21 Ledgewood Drive
Favorite Saying: "OK."
Pet Peeve: Eighth graders.
Favorite Pastime: Being with a certain someone.
Favorite Memory: All my years at B. H. S.
Secret Ambition: It's a secret.
Activities: Academic — Chorus; Athletic — Leaders' Club; Social — Dance Committees, Promenade Committees.

SUSAN ELIZABETH ELLIS "Sue"
27 Greenwood Road
Favorite Saying: "You're getting indignant."
Pet Peeve: Two-faced people.
Favorite Pastime: Playing sports.
Favorite Memory: Winter and summer of 1963.
Secret Ambition: To be a success in life; to be as wonderful to my children as my parents have been to me.
Activities: Academic — Yearbook, School Newspaper Sports Editor, Science Fair Award Winner; Athletic — Varsity Basketball, Varsity Field Hockey, Varsity Club, Leaders' Club, Gymnastic Team; Social — Dance Committees, Promenade Committees, Graduation Usherette.

ELLEN LORRAINE FIELD "Ellie"
2 Meadowvale Road
Favorite Saying: "I really care, too."
Pet Peeve: Eighth graders.
Favorite Pastime: Playing sports.
Favorite Memory: October 31, 1959.
Secret Ambition: To be a success in whatever I do.
Activities: Academic — The International Relations Club; Athletic — Varsity Basketball, Varsity Field Hockey, Junior Varsity Basketball, Girls' Athletic Association, Pep Squad; Social — Promenade Committees.

JANICE MARIE FEENEY "Fink"
15 Church Lane
Favorite Saying: "I mean it."
Pet Peeve: Certain people who step on the back of your sneakers.
Favorite Pastime: Working at the First National in Reading with all my buddies — especially —? Also playing softball and basketball.
Favorite Memory: Riding on Miss Kirby's singing softball bus — right Terry?
Secret Ambition: To go to Mansfield Academy.
Activities: Academic — The International Relations Club; Athletic — Varsity Basketball, Varsity Softball, Junior Varsity Basketball Scorer, Girls' Athletic Association, Pep Squad, Gymnastic Team; Social — Promenade Committees.

DENISE ROSE MARIE FILLIATREAULT "Dee"
17 Wilhelmina Avenue
Favorite Saying: "I can't find the car keys."
Pet Peeve: Certain people who should not drive a car.
Favorite Pastime: Having a real nice time at dances, parties with friends.
Favorite Memory: High school years of 1960 - 1963 in Dayton, Ohio.
Secret Ambition: To graduate from college, get married and raise a family.
Activities: Academic — School Newspaper in Ohio; Athletic — Softball Team; Social — Dance and Promenade Committees in Ohio.

SHIRLEY ANN FORTES "Shirl"
5 Cedarwood Lane
Favorite Saying: "Hi ya."
Pet Peeve: Waiting for anything.
Favorite Pastime: Talking to Joni and going to the Canteen.
Favorite Memory: All my moments with a certain someone.
Secret Ambition: To be the perfect wife of a perfect husband and to be half as wonderful as my mother.
Activities: Academic — Student Council, Dramatic Society, Chorus, School Newspaper, Senior Class Executive Committee; Athletic — Pep Squad; Social — Dance Committees, Promenade Committees.

LINDA MARIE FINUCANE
Favorite Saying: "I don't know."
Pet Peeve: Two-faced people.
Favorite Pastime: Drinking coffee.
Favorite Memory: Summer of 1962.
Secret Ambition: To be a Peter Pan.
Activities: Social — Promenade Committees.

EDWARD FREELAND "Eddie"
31 Wilmington Road
Favorite Saying: "I'll never tell."
Pet Peeve: Getting up in the morning.
Favorite Pastime: Playing sports.
Favorite Memory: October 9, 1963.
Secret Ambition: To be an auto mechanic.

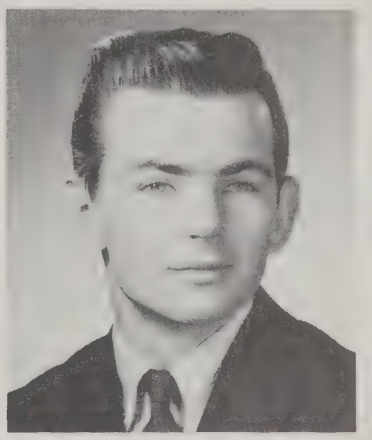

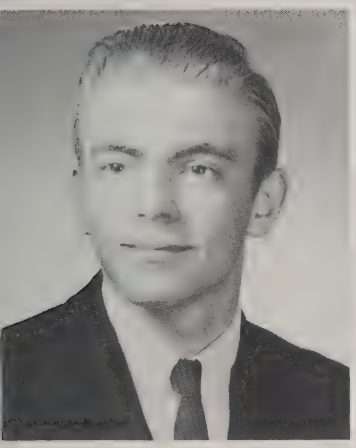

ROBERT VINCENT FLAHERTY "Uncle Bob"
12 Myrna Street
Favorite Saying: "Get out of here."
Pet Peeve: People who cut me up about my stripe ties.
Favorite Pastime: Playing sports and watching girls.
Favorite Memory: August 25, 1962.
Secret Ambition: To be successful in life in whatever I may attempt.
Activities: Academic — Dramatic Society; Social — Promenade Committees.

STEPHEN DOUGLAS FURBISH "Steve"
10 Great Pines Avenue
Favorite Saying: "Forget it."
Pet Peeve: People who talk without thinking first.
Favorite Pastime: Water skiing, talking and helping others.
Favorite Memory: Summer 1962, 1963.
Secret Ambition: To preach in Tremont Temple.

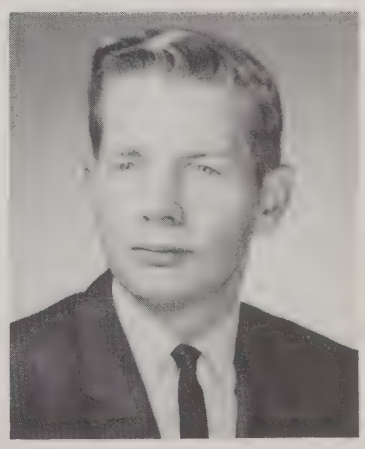

PATRICIA ANN FLORY "Pat"
119 South Bedford Road
Favorite Saying: "No big thing."
Pet Peeve: Two-faced people.
Favorite Pastime: Driving my car and listening to the radio.
Favorite Memory: September 21, 1963 .
Secret Ambition: It's a secret.

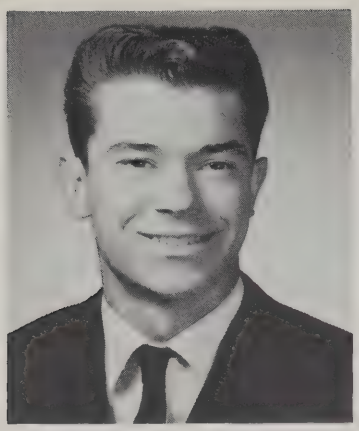

ALBERT FRANCIS GAETANI "Al"
Short Street
Favorite Saying: "Is that right?"
Pet Peeve: Getting up in the morning and coming to school.
Favorite Pastime: Sleeping.
Favorite Memory: Summer of 1963 and September 2.
Secret Ambition: To have all my debts paid.

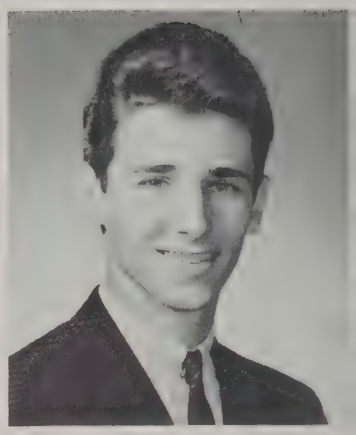

JOHN GIAIMO "Gee"
10 Sunset Drive
Favorite Saying: "Hey mamma, don't you treat me wrong."
Pet Peeve: Girls who smoke and unshined shoes.
Favorite Pastime: Playing the guitar and listening to the radio.
Favorite Memory: Time I caught my finger in a cake mixer.
Secret Ambition: To become a success in life and to have the best of everything.
Activities: Athletic — Junior Varsity Football; Social — Promenade Committees, Banquet Host.

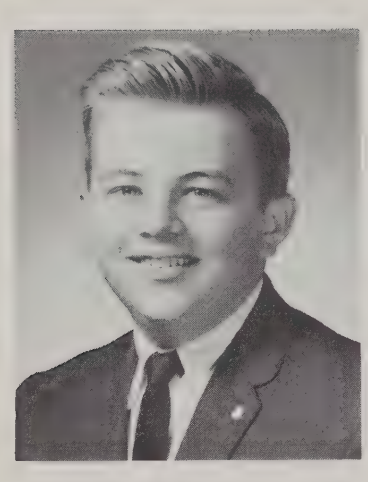

RICHARD ALLAN GARNIEWICZ "Garnie"
4 Birchcrest Street
Favorite Saying: "Times cos pi square radians."
Pet Peeve: Teachers who know what they are talking about but can't get the point across.
Favorite Pastime: Amateur Radio.
Favorite Memory: After school chess matches in B-11.
Secret Ambition: To prove the periodic table incorrect.
Activities: Academic — Radio Club; Athletic — Assistant Manager — Football.

GREGORY WILLIAM GIBSON "Gibby"
32 Lexington Street
Favorite Saying: "When the cat is away the mice will play."
Pet Peeve: Eighth graders.
Favorite Pastime: Loafing around.
Favorite Memory: Summer days on Newfound Lake.
Secret Ambition: To lead a successful life.
Activities: Athletic — Intramural sports.

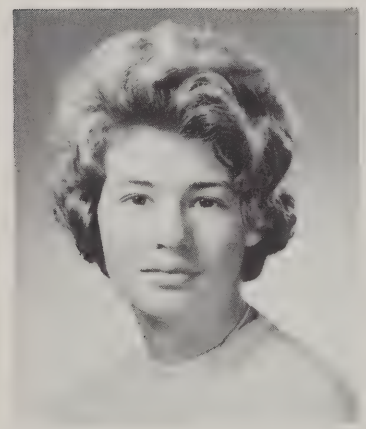

ELLEN ANN GENOVA "Ellie"
28 Wyman Street
Favorite Saying: "Jimmie called last night."
Pet Peeve: Seventh period gym classes.
Favorite Pastime: Being with a certain someone and going out to lunch with the girls.
Favorite Memory: Summer of 1963.
Secret Ambition: It's a secret; and to be the type of daughter my parents want me to be and to fulfill their dreams.
Activities: Academic — Student Council, The International Relations Club, Assistant Business Manager of the Yeabook; Athletic — Leaders' Club, Pep Squad; Social — Dance Committees, Promenade Committees.

EILEEN MARY GILLIS "Dobie"
Muller Road
Favorite Saying: "Hey, I know, don't I?"
Pet Peeve: People who think they're better than others and kids who push in the halls.
Favorite Pastime: Being with Jack and cheering.
Favorite Memory: March 1963 and Norumbega Park.
Secret Ambition: To repay my mother for all the love, understanding and money she has given me and to go to Hawaii on my honeymoon.
Activities: Academic — Science Fair Award Winner; Athletic — Girls' Athletic Association, Varsity Club, Cheerleader, Leaders' Club, Gymnastic Team; Social — Dance Committees, Promenade Committees.

HOWARD ERNEST GRAVES "Howie"
19 Brown Avenue
Favorite Saying: "Hey fella."
Pet Peeve: Little fellas.
Favorite Pastime: Automobiles.
Favorite Memory: April 3, 1963.
Secret Ambition: Indianapolis 500 and to travel.

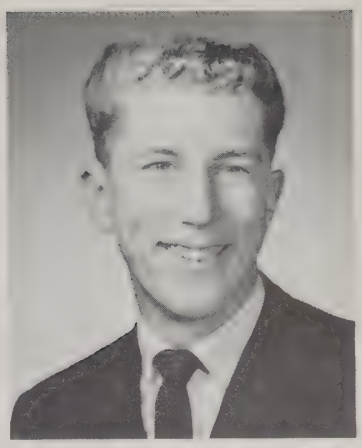

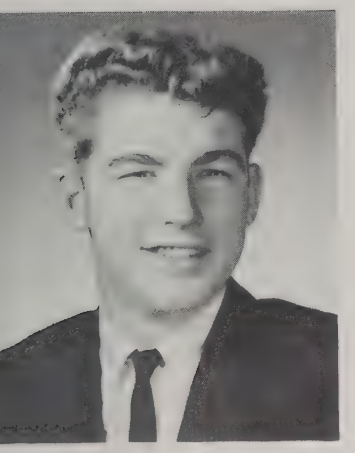

RONALD WILLIAM GIVEN "Ron"
24 Wyman Street
Favorite Saying: "Is that right."
Pet Peeve: Girls who think they're nice.
Favorite Pastime: Being with short people and driving my '50 Ford.
Favorite Memory: Prom of 1963.
Secret Ambition: To be a B. H. S. Graduate.
Activities: Academic — Band; Athletic — Junior Varsity Basketball.

LORRAINE F. GRAVES "Gravey"
23 Skilton Lane
Favorite Saying: "Oh really."
Pet Peeve: Conceited people.
Favorite Pastime: Being with a certain someone.
Favorite Memory: October 28, 1962.
Secret Ambition: It's a secret.

JANICE G. GLYNN "Janice"
22 Harriet Avenue
Favorite Saying: "Did I get a letter?"
Pet Peeve: Marine Corp.
Favorite Pastime: Writing letters to a certain someone.
Secret Ambition: It's a secret.
Activities: Social — Dance Committees, Promenade Committees.

ROBERT FRANCIS HALL, JR. "Bob"
48 Francis Wyman Road
Favorite Saying: "That's cool."
Pet Peeve: Eighth Graders rushing around the corridors so that you can't see.
Favorite Pastime: Driving.
Favorite Memory: Senior year football games.
Secret Ambition: To own a Chevy Sting Ray.
Activities: Academic — Dramatic Society, Yearbook; Athletic — Junior Varsity Baseball; Social — Dance Committees, Promenade Committees.

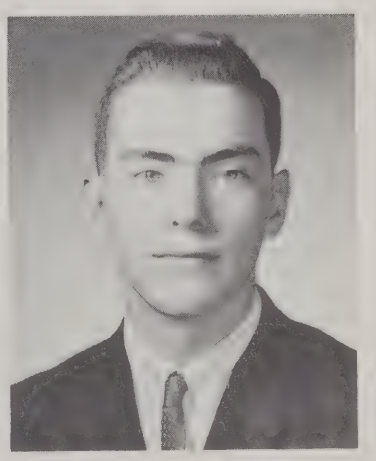

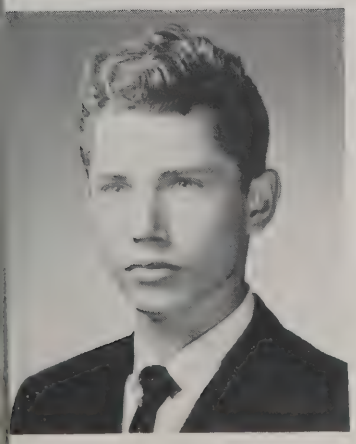

ARTHUR C. GRAVES "Artie"
19 Brown Avenue
Favorite Saying: "Get off my back."
Pet Peeve: Wise girls.
Favorite Pastime: Being with a certain person.
Favorite Memory: September 28, 1963.
Secret Ambition: To be a physical education teacher.

WILLIAM T. HAYES "Bill"
Chandler Road
Favorite Saying: "I guess so."
Pet Peeve: Teachers.
Favorite Pastime: Using my father's car.
Favorite Memory: The Junior Prom.
Secret Ambition: To own a Corvette.
Activities: Athletic — Junior Varsity Football, Gymnastic Team.

ROBERT PHILIP HEIGHAM "Bob"
2 Brantwood Lane
Favorite Saying: "Don't be wise."
Pet Peeve: A girl who thinks she's wise.
Favorite Pastime: Playing sports and being with a certain girl named Pat.
Favorite Memory: October 29, 1960 and the summer of 1963.
Secret Ambition: To design and build my own home.
Activities: Academic — National Honor Society, Student Council; Athletic — Varsity Basketball, Junior Varsity Basketball, Varsity Club, Intramural Sports; Social — Dance Committee, Promenade Committees."

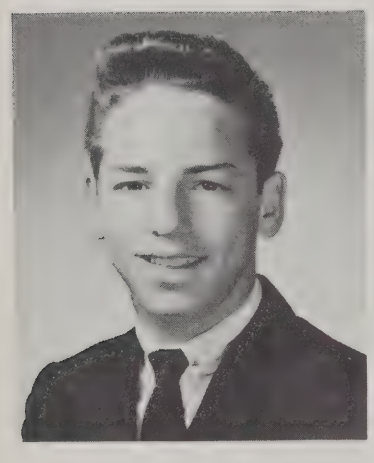

DANIEL JOSEPH HEALEY "Danny"
107 Lexington Street
Favorite Saying: "That don't cut no ice."
Pet Peeve: Teachers.
Favorite Pastime: Playing cards, swimming, and playing hockey.
Favorite Memory: Summer of 1963.
Secret Ambition: To be a rich bachelor.
Activities: Social — Dance Committees, Banquet Host.

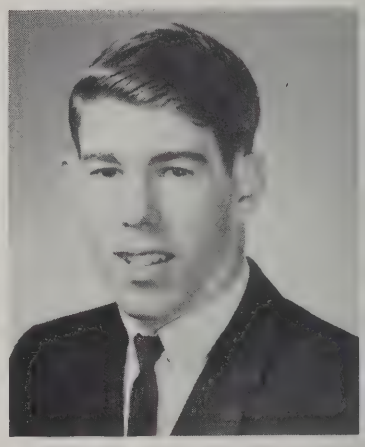

BRADLEY EDWARD HELLER "Brad"
8 Stephanie Street
Favorite Saying: "Tough."
Pet Peeve: Certain teachers.
Favorite Pastime: Loafing.
Favorite Memory: Summer of 1963.
Secret Ambition: To be an engineer.

SANDRA GAIL HEBB "Sam"
5 Carey Avenue
Favorite Saying: "It's all or nothing."
Pet Peeve: Eighth Graders who think they own the school.
Favorite Pastime: Sports, horseback riding, and children.
Favorite Memory: The gymnastic team with Miss Parks.
Secret Ambition: To be successful in everything I do.
Activities: Academic — President Science Club; Athletic — Varsity Basketball, Junior Varsity Basketball, Gymnastic Team; Social — Promenade Committees.

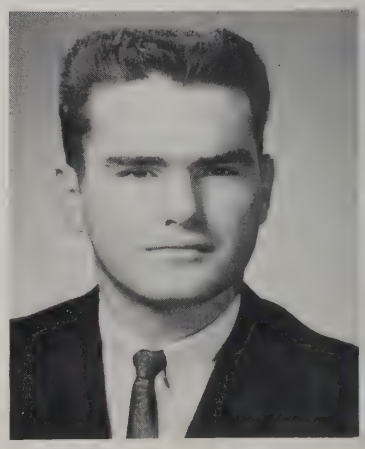

JOHN WILLIAM HUGHES "Jack"
26 Arthur Woods Avenue
Favorite Saying: "Bruno."
Pet Peeve: People who don't participate in school activities, and getting up in the morning.
Favorite Pastime: Sports, books, girls, and singing in the locker room with the boys.
Favorite Memory: Tramping through the woods under the watchful eye of Mr. Roche during the football season of 1961, behind the old high school.
Secret Ambition: To be a professional athlete, with a college diploma.
Activities: Academic — Student Council; Athletic — Varsity Football, Varsity Baseball, Varsity Basketball, Varsity Club, Junior Varsity Football, Junior Varsity Basketball, Intramural Sports; Social — Dance Committees, Promenade Committees.

ROBERT BERNARD JAQUES "Jax"
11 Rocky Hill Road
Favorite Saying: "Right."
Pet Peeve Ninth grade girls.
Favorite Pastime: Basketball.
Favorite Memory: Sunday, November 3, 1963.
Secret Ambition: To someday see the world.
Activities: Athletic — Junior Varsity Basketball, Intramural Sports.

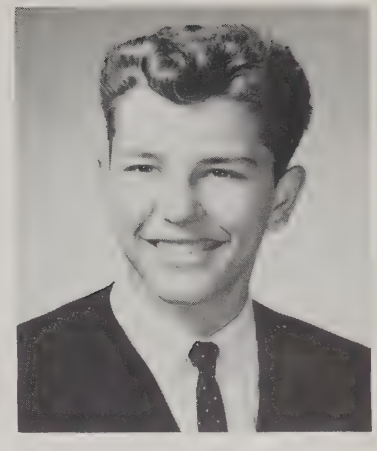

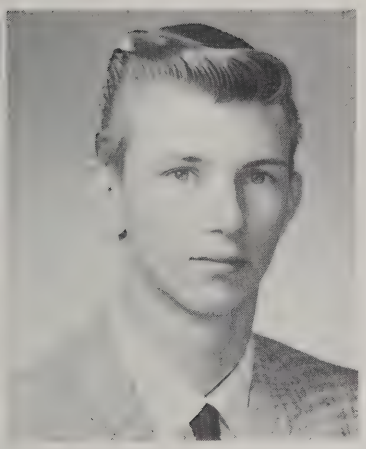

DANIEL JOSEPH HURLEY, JR. "Dan"
6 Elm Avenue
Favorite Saying: "Right away."
Pet Peeve: Getting up in the morning.
Favorite Pastime: Roller skating and bowling.
Favorite Memory: C. Y. O. Ski Trip — 1963.
Secret Ambition: To own a 1960 Thunderbird, full custom.
Activities: Academic — Dramatic Society.

DEBORAH ANNE JOHNSTON "Debbie"
Clonmel Avenue
Favorite Saying: "I care."
Pet Peeve: Two-faced people.
Favorite Pastime: Horses and visiting Pat.
Favorite Memory: Getting lost in the airport, and the "Girls' Room."
Secret Ambition: To own horses and to get married.
Activities: Athletic — Girls' Athletic Association, Leaders' Club, Pep Squad, Gymnastic Team.

KATHLEEN RUTH HURLEY "Kathy"
Peach Orchard Road
Favorite Saying: "Ya know?"
Pet Peeve: School.
Favorite Pastime: Having fun.
Favorite Memory: April and June of 1962.
Secret Ambition: I never tell secrets!
Activities: Academic — National Honor Society, Art Studio.

BONNIE JEAN JOYCE "Bonnie"
66 Lexington Street
Favorite Saying: "Godfrey!"
Pet Peeve: People who are too immature to accept responsibility and then have the largest complaints when activities fail.
Favorite Pastime: Singing, being in musicals, talking, and being with a certain Winchester citizen.
Favorite Memory: August 25, 1963; September 28, 1963; Girls' State, Summers in New Hampshire.
Secret Ambition: To be a guest soloist at Carnegie Hall.
Activities: Academic — Class Vice President, Class Treasurer, Band, Senior Class Executive Committee, Dramatic Society, Chorus, The International Relations Club; Athletic — Leaders' Club; Social — Dance Committees, Promenade Committees, Banquet Soloist, Burlington Choral representative to District Chorus, Oklahoma, *Rally at Ridgewood,* Girls' State Representative.

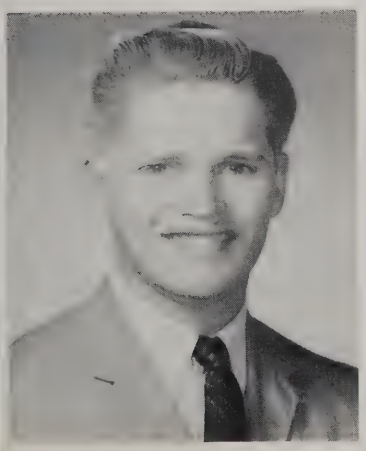

ROBERT J. INGRAM "Bob"
Manning Street
Favorite Saying: "Right."
Pet Peeve: Eighth Graders.
Favorite Pastime: Basketball.
Favorite Memory: Senior Year.
Secret Ambition: To play for the Celtics.
Pet Peeve: Ninth Grade girls.
Activities: Athletic — Junior Varsity Baseball, Junior Varsity Basketball.

KAREN GRACE KALOUSDIAN "Kluie"
2 Burton Road
Favorite Saying: "That's true."
Pet Peeve: Our lunches and pushy eighth graders.
Favorite Pastime: Talking, is there anything else?
Favorite Memory: Labor Day Weekend in Philly, 1963.
Secret Ambition: To be tall, skinny and famous, like Susan.
Activities: Academic — Student Council, Dramatic Society, Chorus, Math Club, Science Fair Award Winner; Athletic — Varsity Field Hockey, Junior Varsity Field Hockey, Girls' Athletic Association, Varsity Club, Intramural Sports; Social — Promenade Committee, Banquet Hostess.

LESLIE RUTH LACEY "Les"
Arthur Woods Avenue
Favorite Saying: "Oh, rats!"
Pet Peeve: Getting to classes on time by running when you're not allowed to run.
Favorite Pastime: Spending money and thinking of more ways to spend it.
Favorite Memory: Summer of 1963.
Secret Ambition: To see one of my pictures hanging in a famous art gallery
Activities: Academic — National Honor Society, Yearbook, School Newspaper; Athletic — Varsity Field Hockey, Majorettes.

CAROL MARIE KEENE "Carol"
15 Corcoran Road
Favorite Saying: "Mother PLEASE! ! !"
Pet Peeve: Crowded corridors between classes.
Favorite Pastime: Reading and being among friends.
Favorite Memory: 4th of July dance, 1963.
Secret Ambition: To make my parents proud of me.
Activities: Academic — Band, Dramatic Society, Senior Class Executive Committee, Nurses' Club.

GAIL A. LEARY "Gail"
12 Carey Avenue
Favorite Saying: "Really ? ?"
Pet Peeve: Study hall, bookcovers, and P. O. D. class.
Favorite Pastime: Being with a certain someone and talking on the telephone.
Favorite Memory: February 2, 1963, July 17, 1963, and my four years at B. H. S.
Secret Ambition: To fulfill a promise made April 2, 1963 and to win back my parents' trust.
Activities: Academic — Chorus; Athletic — Majorettes.

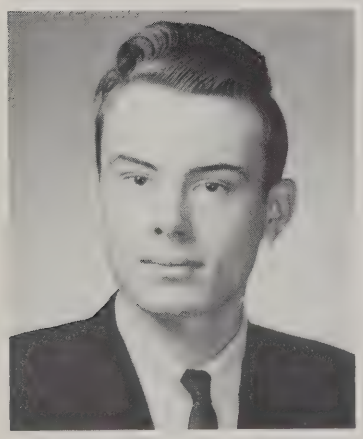

DANIEL LOUIS KRUPKOSKI "Dan"
30 Prouty Road
Favorite Saying: "Hairy."
Pet Peeve: Little eighth graders in the halls who get in the way.
Favorite Pastime: Swimming.
Favorite Memory: Summer of 1963.
Secret Ambition: If I told my secret ambition, it wouldn't be a secret anymore, so I won't tell it.

MARILYN C. LEWIS "Mal"
65 Bedford Street
Favorite Saying: "Oh, well."
Pet Peeve: Homework, oral reports and conceited people.
Favorite Pastime: Talking on the telephone, being with my friends, going over to Judy C's house, playing *old records,* and just having fun!
Favorite Memory: Summer of 1963, July 25, 1963, Tewksbury, December 31, 1962.
Secret Ambition: To do something to repay my parents for being so wonderful.
Activities: Academic — Chorus; Athletic — Pep Squad; Social — Promenade Committees.

CHERYL ANN LORENZETTI "Cheryl"
7 Francis Road
Favorite Saying: "Yeh, but that's different."
Pet Peeve: People who are too hungry to wait in the lunch line like everyone else.
Favorite Pastime: Watching Winn Street from my front porch.
Favorite Memory: June 8, 1962.
Secret Ambition: To have my one wish come true.
Activities: Academic — Student Council, School Newspaper, International Relations Club, Senior Class Executive Committee; Social — Promenade Committees.

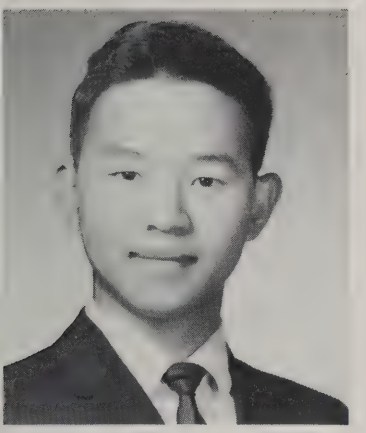

ROBERT Y. S. LI
29 Princeton Road
Favorite Saying: "Do to others as you would like them to do to you."
Pet Peeve: Hypocrites.
Favorite Pastime: Bicycle riding, star gazing.
Favorite Memory: Childhood adventures.
Secret Ambition: To be a great scientist.
Activities: Academic — Math Club, Math League.

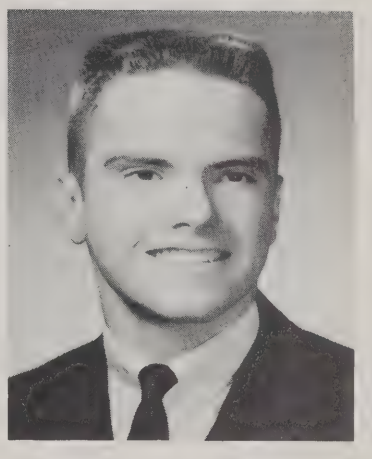

WILLIAM LOWE "Bill"
151 Bedford Street
Pet Peeve: Eighth graders.
Favorite Pastime: Cutting up my sister.
Favorite Memory: Mr. Murphy's classes.
Secret Ambition: To go to college.
Activities: Academic — Science Fair Award Winner; Athletic — Junior Varsity Football.

JANICE FAYE LINDLEY "Jan"
64 Bedford Street
Favorite Saying: "All this and that."
Pet Peeve: Excuses.
Favorite Pastime: Being with a certain someone.
Favorite Memory: My senior year, before and after school.
Secret Ambition: To achieve true happiness and success in life and to make my parents proud of me.
Activities: Academic — National Honor Society, The International Relations Club; Social — Dance Committee, Promenade Committee.

ANNE LORETTA LYNCH "Lorry"
11 Wyman Street
Favorite Saying: "Anybody got any gum?"
Pet Peeve: Getting up in the morning.
Favorite Pastime: Watching and going to baseball games.
Favorite Memory: February 22-24, 1963 and the summer of 1963.
Secret Ambition: To marry a millionaire and live in Ireland.
Activities: Academic — Freshman Class Treasurer, Secretary National Honor Society, Yearbook Assistant Editor; Athletic — Varsity Basketball, Junior Varsity Basketball, Secretary Leaders' Club; Social — Promenade Committees, Graduation Usherette.

MARCIA ANNE LITCHFIELD "Litchie"
4 Parker Drive
Favorite Saying: "Spare me Tiger."
Pet Peeve: Chairs that run nylons.
Favorite Pastime: Playing my ukelele.
Favorite Memory: Playing slot machines in Las Vegas.
Secret Ambition: To have wings on my Volkswagen.
Activities: Academic — Dramatic Society, Art Club, Chorus, French Club, Future Homemakers of America; Athletic — Pep Club, Swimming team in Florida, Intramural Sports; Social — Dance Committees, Promenade Committees.

ALINE MacDONNELL "Al"
136 Bedford Street
Favorite Saying: "What a blast!"
Pet Peeve: Smart-aleck kids and people who don't keep their promises.
Favorite Pastime: Reading, dancing, and thinking about college.
Favorite Memory: My years spent in Gitmo, Cuba.
Secret Ambition: To be happy and to be the daughter my parents will be proud of.
Activities: Academic — National Honor Society, Dramatic Society, Editor-in-Chief of Arrowhead Yearbook, Math League, Oratorical Contest Winner, Senior Class Executive Committee, Future Nurses' Club; Athletic — Girls' Athletic Association, Tennis Team.

JOAN MARIE MALO "Joni"
28 Pathwoods Avenue
Favorite Saying: "Wanna' fat lip?"
Pet Peeve: Talking on the phone when I don't feel like it.
Favorite Pastime: Talking with Shirley, goofin' off at the Canteen, Majorettes.
Favorite Memory: September 7, 1963, September 21, 1963, my Junior Prom.
Secret Ambition: To be the kind of girl my mother and father want me to be.

ELAINE MacEACHERN "Elaine"
17 Skilton Lane
Favorite Saying: "Guess What?"
Pet Peeve: Customers.
Favorite Pastime: Reading, going to Boston, and watching football games.
Favorite Memory: My sophomore and junior years, and the Junior-Senior Prom.
Secret Ambition: To become well educated.
Activities: Academic — School Newspaper; Athletic — Leaders' Club.

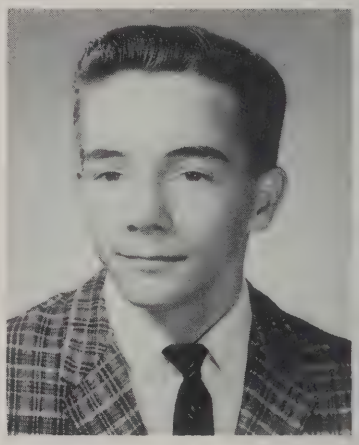

ALFRED WALTER MANNINEN "Al"
17 Alma Road
Favorite Saying: "Come on."
Pet Peeve: Little eighth graders that push in the corridors.
Favorite Pastime: Bowling.
Favorite Memory: A week-end visit to West Point Academy.
Secret Ambition: Travel.
Activities: Academic — Science Award Winner.

ROBERTA JEANNE MALATESTA "Bobbie"
3 Mohawk Road
Favorite Saying: "You know."
Pet Peeve: People who think they are better than others.
Favorite Pastime: Dancing, parties, and boys.
Favorite Memory: Summer of 1963.
Secret Ambition: To become a good nurse and someday get married and raise a family.
Activities: Academic — School Newspaper, Future Nurses' Club; Athletic — Leaders' Club, Pep Squad.

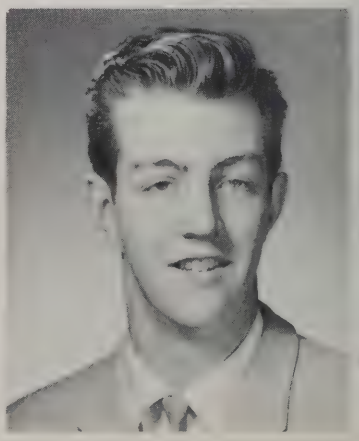

BRIAN MANSER
11 Arthur Woods Avenue
Favorite Saying: "Come on."
Pet Peeve: Eighth graders in the high school.
Favorite Pastime: Driving around New England.
Favorite Memory: Summer Vacation.
Secret Ambition: To graduate.
Activities: Academic — Spanish Club.

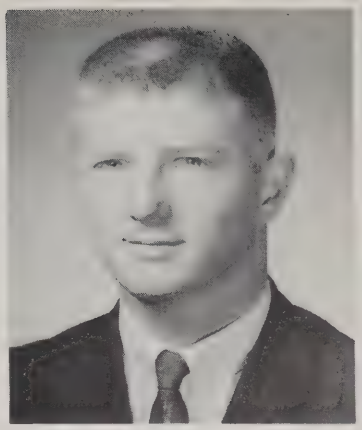

JAMES JOSEPH McCARTHY "Jimmy"
4 Savin Street
Favorite Saying: "Funny."
Pet Peeve: Eighth Graders.
Favorite Pastime: Swimming and waterskiing.
Favorite Memory: May 24, 1963, and September 14, 1963.
Secret Ambition: To be a draftsman.
Activities: Academic — Band, Yearbook, Science Fair Award Winner; Athletic — Varsity Football, Junior Varsity Football, Junior Varsity Basketball, Gymnastic Team; Social — Dance Committees, Promenade Committees.

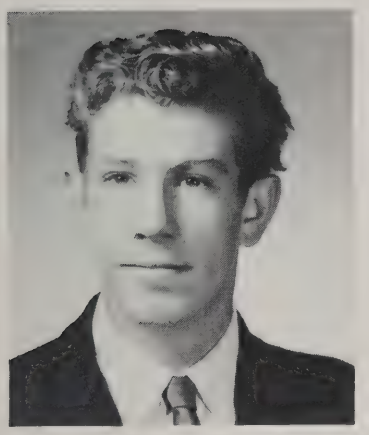

RONALD WILLIAM MARKWORTH "Mark"
1025 Cambridge Street
Favorite Saying: "Watch yourself."
Pet Peeve: Teachers who give me lectures.
Favorite Pastime: Being with a certain someone.
Favorite Memory: Summer of 1963.
Secret Ambition: To become successful in life.
Activities: Social — Dance Committees.

KATHLEEN ANICETA McCARTHY "Kathy"
4 Savin Street
Favorite Saying: "No kidding."
Pet Peeve: Riding on the school bus in the morning.
Favorite Pastime: Reading and baking.
Secret Ambition: To have as much faith in my children as my father has in his.
Activities: Academic — The International Relations Club.

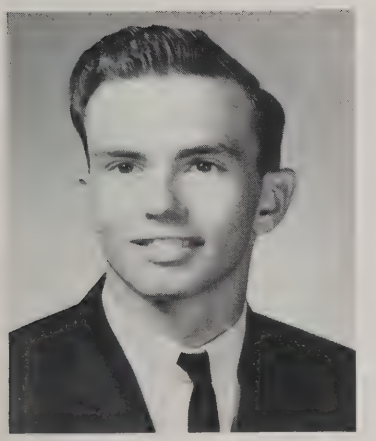

LAWRENCE PAUL MARQUIS "Larry"
42 Sandy Brook Road
Favorite Saying: "Hi ya, dud!"
Pet Peeve: Teachers who pile the homework on.
Favorite Pastime: Playing baseball.
Favorite Memory: My Junior Prom.
Secret Ambition: To be a math teacher.
Activities: Academic — Math Club, Math League, Senior Class Executive Committee.

JANE McCULLOUGH "Flint"
Carol Avenue
Favorite Saying: "Play the role."
Pet Peeve: Little eighth graders rushing to their classes.
Favorite Pastime: Telephone, being with a certain someone.
Favorite Memory: August 17, 1963.
Secret Ambition: To go to business school and later get married and raise a family.
Activities: Academic — Chorus, Library Aide; Athletic — Pep Squad.

SUSAN MASON "Sue"
82 Wilmington Road
Favorite Saying: "What a riot!"
Pet Peeve: Eighth graders and our delicious school lunches.
Favorite Pastime: Talking, sleeping, eating, and talking to a certain someone.
Favorite Memory: Eighth and ninth grades in the old Union School and summer of 1963.
Secret Ambition: To weigh 200 pounds and to be a successful secretary.
Activities: Academic — Yearbook; Athletic — Pep Squad; Social — Promenade Committees, Banquet Hostess, Prom Usherette.

RITA McINTOSH "Apple"
Westwood Street
Favorite Saying: "Oh curses! !"
Pet Peeve: The upstairs girls' room before the eight o'clock bell.
Favorite Pastime: Being with Neil.
Favorite Memory: Summer of 1962 — July.
Secret Ambition: It's a secret.
Activities: Academic — Chorus; Athletic — Pep Squad.

JUDITH DAWN MILWARD "Mildew"
44 Hilltop Drive
Favorite Saying: "Wise up."
Pet Peeve: Germany, people late for dates, long lunch lines, and eighth graders.
Favorite Pastime: Writing to Teddy, talking on the phone to Barbara or David, being with the gang and dances.
Favorite Memory: April 15, 1963, and my Senior Year.
Secret Ambition: To make my parents proud of me, to be a success in whatver I attempt, and to get married and raise four children.

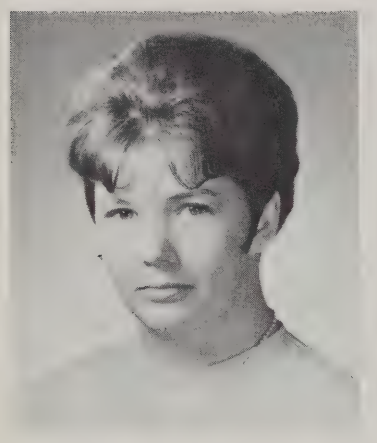

KATHLEEN McKIM "Baldy"
13 Moss Street
Favorite Saying: "I don't know!"
Pet Peeve: Underclassmen hoggin' the mirrors.
Favorite Pastime: Talking on the phone, dancing, eating, and sleeping.
Favorite Memory: December, 1962.
Secret Ambition: To have a full head of hair, and to be successful in whatever I attempt.
Activities: Academic — School Newspaper, Senior Class Executive Committee; Athletic — Varsity Field Hockey, Cheerleader Substitute, Pep Squad, Gymnastic Team; Social — Promenade Committees, Graduation Usherette.

TERRY ANNE MORTIMER "Monk"
38 Sandy Brook Road
Pet Peeve: People who don't play sports!
Favorite Pastime: Basketball and Stan.
Favorite Memory: January, 1963.
Secret Ambition: To know the right thing to do and to do it.
Activities: Academic — Dramatic Society, Chorus; Athletic — Varsity Baseball, Varsity Basketball Co-Captain, Varsity Field Hockey, Girls' Athletic Association, Varsity Club, Leaders' Club, Pep Squad, Gymnastic Team; Social — Promenade Committees.

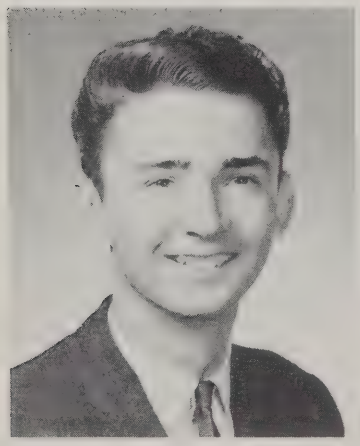

WILLIAM VINCENT McNAMARA "Mac"
57 Mountain Road
Favorite Saying: "Are you screwy?"
Pet Peeve: Little kids in the corridor.
Favorite Pastime: Working on my car.
Favorite Memory: I'm thinkin', I'm thinkn'.
Secret Ambition: To own a goin' machine.

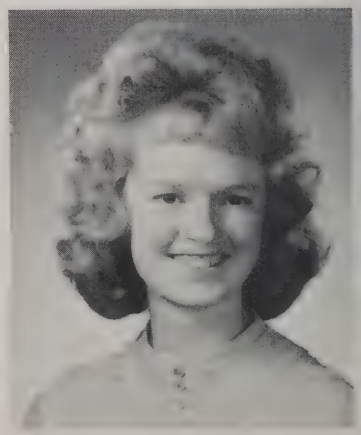

JANET IRENE MURPHY "Jan"
109 Leopold Street
Favorite Saying: "What time is it now?"
Pet Peeve: Rainy Saturdays when there is a football game!
Favorite Pastime: Having fun and driving.
Favorite Memory: Vacations and proms.
Secret Ambition: To fulfill everything I do successfully and to be happy.
Activities: Academic — Sophomore Class Secretary, Student Council, Yearbook; Athletic — Majorette Band Leader.

DIANE LOUISE NAPOLITANO "Diane"
3 Leroy Drive
Favorite Saying: "It can be if I want it to be."
Pet Peeve: Study Halls.
Favorite Pastime: Having fun and going out to lunch with Ellen and the girls.
Favorite Memory: Summer of 1963.
Secret Ambition: It's a secret.
Activities: Academic — The International Relations Club; Athletic — Girls' Athletic Association, Pep Squad.

KEVIN MICHAEL MURPHY "Murph"
92 Lexington Street
Favorite Saying: "Hey, Rawson, where ya goin'?"
Pet Peeve: x^2.
Favorite Pastime: Driving.
Favorite Memory: All the good times at B. H. S.
Secret Ambition: To do away with slide-rules.
Activities: Academic — Science Fair Award Winner; Athletic — Junior Varsity Basketball, Intramural Sports, Basketball Coach; Social — Dance Committees, Promenade Committees.

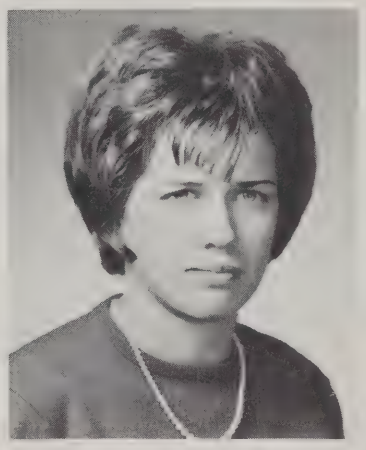

CONSTANCE MARY O'LEARY "Connie"
22 Humbolt Avenue
Favorite Saying: "What's the scoop?"
Pet Peeve: Boys who drink.
Favorite Pastime: Having fun.
Favorite Memory: Summer of 1963.
Secret Ambition: To get married and someday visit Hawaii.
Activities: Social — Promenade Committees, Banquet Hostess.

SANDRA MURPHY "Sandy"
Westwood Street
Favorite Saying: "Too da loo."
Pet Peeve: Underclassmen who own their own cars, and rainy days.
Favorite Pastime: Joey, and just having fun.
Favorite Memory: November 5, 1960, my trip to Florida with Joey.
Secret Ambition: It's a secret.
Activities: Academic — Chorus; Athletic — Pep Squad.

SANDRA MARY OLIVER "Sandy"
13 Carey Avenue
Pet Peeve: People who are inconsiderate of others.
Favorite Pastime: Art.
Secret Ambition: To repay my parents for all they've given me, with the many things they do deserve in life.
Activities: Academic — Dramatic Society, Spanish Club.

SHEILA CARSON MURRAY "Sheila"
Skilton Lane
Favorite Saying: "What!"
Pet Peeve: People who think you should do what they had to do in life, and people who have no manners.
Favorite Pastime: Daydreaming, being with Roddy and eating.
Favorite Memory: December 24, 1960, all the fun Carol and I have had together, and all the goodtimes I have had with Roddy.
Secret Ambition: An ambition shared by two, and for my mother and father to be always proud of all ten of their children.
Activities: Academic — Class Treasurer of the Sophomore and Senior Classes, Student Council, Chorus, Yearbook, Senior Class Executive Committee; Athletic — Majorettes; Social — Dance Committees Promenade Committees.

CHERYL ELISE OSBORNE "Ozzie"
1 Elizabeth Avenue
Pet Peeve: Girls who don't take gym because their hair will get messed up and girls who smoke.
Favorite Pastime: Sports, driving teachers crazy, and laughing.
Favorite Memory: Summer of 1963 at Cape Cod.
Secret Ambition: To live on a farm.
Activities: Academic — Vice President Dramatic Society, Chorus, Yearbook Sports Co-Editor, Projection Club; Athletic — Varsity Basketball, Varsity Field Hockey Co-captain, Junior Varsity Basketball, Junior Varsity Field Hockey, Girls' Athletic Association, Leaders' Club, Pep Squad, Gymnastic Team Co-captain, Softball; Social — Dance Committees, Banquet Hostess.

CHRISTINE EVELYN PALLADINO "Chris"
5 Forbes Avenue
Favorite Saying: "O' my nerves!"
Pet Peeve: Little eighth graders who shouldn't be in the high school.
Favorite Pastime: Going out with Mike, Majorettes, bowling.
Favorite Memory: September 22, 1961.
Secret Ambition: A secret shared by two, and to always make my mother and father proud of me.
Activities: Academic — Dramatic Society, Chorus, Subscription Manager of the Yearbook; Athletic — Majorettes Captain; Social — Dance Committees, Promenade Committees.

MARGARET ALICE O'SULLIVAN "Peggy"
18 Hillcrest Road
Favorite Saying: "Hey! I really care."
Pet Peeve: Limited phone calls, fighting with a certain someone.
Favorite Pastime: Being with Billy.
Favorite Memory: November 24, 1962; December 19, 1962.
Secret Ambition: To be half as wonderful as my mother, to be happily married to Billy.

LINDA JEAN PATTERSON "Pattie"
140 Winn Street
Favorite Saying: "Oh yea, sure, O.K."
Pet Peeve: People who always cut other people up.
Favorite Pastime: Cheering and dancing.
Favorite Memory: May 10, 1962.
Secret Ambition: To be an airline hostess.
Activities: Academic — Secretary, Junior and Senior years, Chorus, Yearbook; Athletic — Girls' Athletic Association, Varsity Club, Cheerleading, Leaders' Club, Pep Squad, Gymnastic Team; Social — Dance Committees, Promenade Committees, Graduation Usherette.

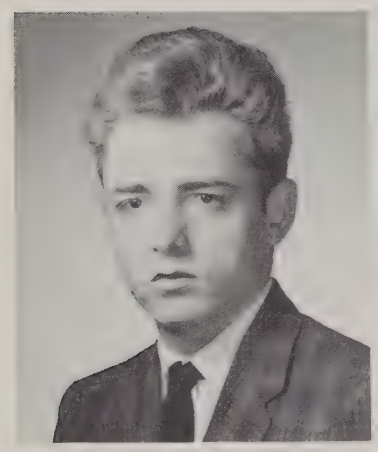

WILLIAM CHARLES OWEN "Bill"
144 Winn Street
Pet Peeve: Going to school.
Favorite Pastime: Loafing and spending money.
Favorite Memory: The eleventh grade.
Secret Ambition: That's a secret.

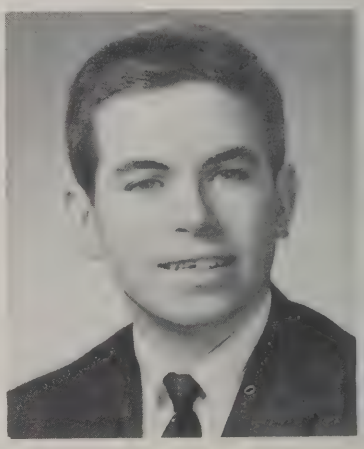

MAURICE GEORGE PELISSIER "Moe"
Middlesex Street
Favorite Saying: "I don't know."
Pet Peeve: Problems.
Favorite Pastime: Being with friends.
Favorite Memory: Summer of 1963.
Secret Ambition: To be an engineer.
Activities: Academic — Band.

CARLSON PIAN "Carl"
4 Woodcrest Avenue
Favorite Saying: "Un-gow-wa Timba."
Pet Peeve: Eighth graders.
Favorite Pastime: Trying to figure out how to use my slide rule.
Favorite Memory: Chemistry lab.
Secret Ambition: To get to drive Mr. Fogelberg's car.
Activities: Academic — Math Club, Math League.

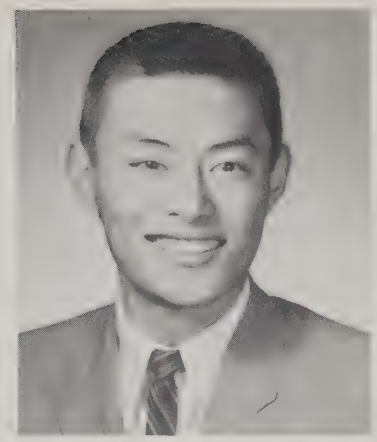

CAROLYN LOUISE PERGAMO "Carolyn"
21 Purity Springs Road
Favorite Saying: "Oh, I don't know."
Pet Peeve: People who are always gossiping.
Favorite Pastime: Talking on the telephone and going to the dances.
Favorite Memory: February 24, 1962, and my sophomore year.
Secret Ambition: To become a private secretary.
Activities: Academic — Yearbook, School Newspaper; Athletic — Pep Squad; Social — Promenade Committees.

WALTER STANLEY PIENKOS, JR. "Pinky"
20 Peach Orchard Road
Favorite Saying: "Hang loose."
Pet Peeve: Those who try to be one of the guys.
Favorite Pastime: Playing basketball.
Favorite Memory: Basketball games at B. H. S.
Secret Ambition: To play guard for the Boston Celtics.
Activities: Academic — Senior Class President, Freshman, Sophomore, Junior Class Vice President, Student Council, Science Fair Award Winner; Athletic — Varsity Basketball, Junior Varsity Baseball, Junior Varsity Basketball, Varsity Club, Coach of Intramural Basketball; Social — Dance Committees, Promenade Committees, Banquet Host, Graduation Marshal.

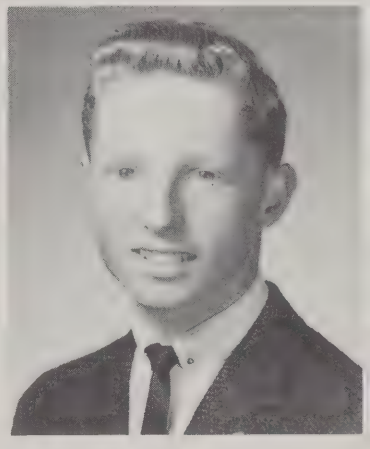

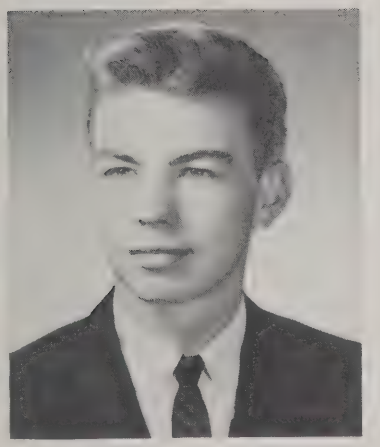

WILLIAM RICHARD PERO "Green Giant"
82 Lexington Street
Favorite Saying: "Oh yea!"
Pet Peeve: Teachers who act rough, but are only "Tiger Lilies."
Favorite Pastime: "Mooning."
Favorite Memory: York Beach.
Secret Ambition: To graduate and complete college.
Activities: Social — Dance Committees, Promenade Committees, Banquet Host.

JAMES PIPER "Pipe"
71 Muller Road
Favorite Saying: "Hang loose, Mother Goose."
Pet Peeve: People with no school spirit, and losing football games.
Favorite Pastime: Being with Linda.
Favorite Memory: March 9, 1963, and Prom of 1962.
Secret Ambition: To graduate.
Activities: Athletic — Varsity Football, Leaders' Club, Gymnastic Team, Intramural Sports; Social — Promenade Committees.

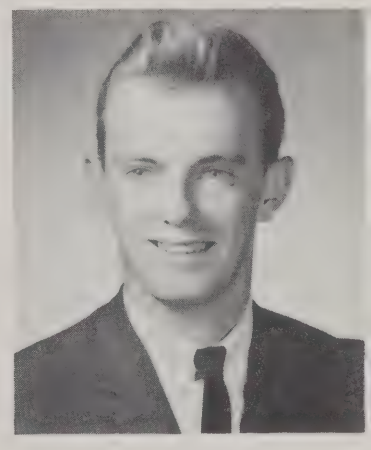

MARY FRANCES PETRONE "Mary"
17 Lantern Lane
Favorite Saying: "That's what you think."
Pet Peeve: People who are inconsiderate of others.
Favorite Pastime: Reading and going in Boston to the theatre.
Favorite Memory: The Junior-Senior Prom 1963.
Secret Ambition: To get married and raise a large family.

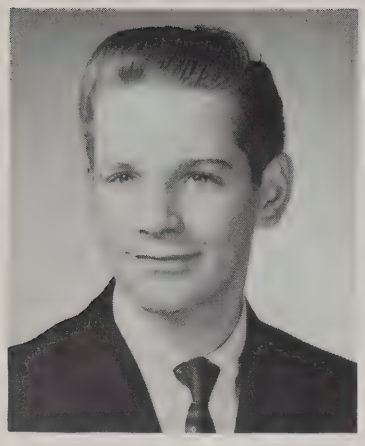

LUCIEN O. POULIOT "Louie"
1 Mark Street
Favorite Saying: "Dosh, gone it."
Pet Peeve: People who are late for appointments.
Favorite Pastime: Working.
Favorite Memory: My freshman year at N. H. S.
Secret Ambition: To be a pilot.

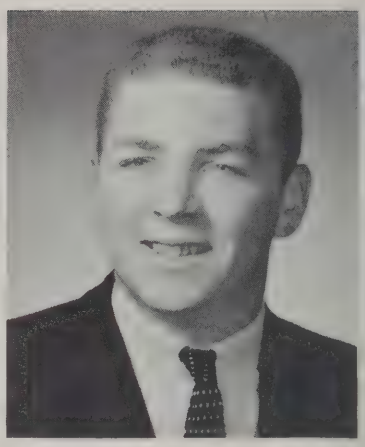

KENNETH RAMSDELL "Rams"
75 Mountain Road
Favorite Saying: "Is that right?"
Pet Peeve: Francis Doyle.
Favorite Pastime: Being up the park after work.
Favorite Memory: When "Scope" waited in the phone booth.
Secret Ambition: To graduate.

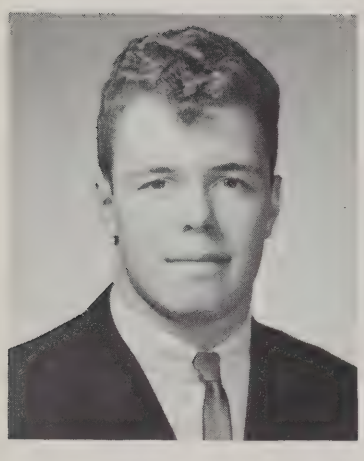

HAROLD ELI POWERS "Harry"
41 Skelton Road
Favorite Saying: "Hey, that's pretty hairy."
Pet Peeve: People who copy my homework and get a better mark than I do.
Favorite Pastime: Loafing.
Favorite Memory: My senior year and the football games.
Secret Ambition: To make the cooks eat their own food.
Activities: Academic — Dramatic Society, Spanish Club; Athletic — Junior Varsity Baseball; Social — Promenade Committees, Banquet Host.

MARGARET HELEN RANDALL "Margie"
119 Lexington Street
Favorite Saying: "An everything."
Pet Peeve: People who are too "moody" and too "jealous."
Favorite Pastime: Having fun with Kenny.
Favorite Memory: The memory of my first date and the Prom of 1963.
Secret Ambition: To be an accountant and to make my parents proud of me.
Activities: Academic — The International Relations Club; Athletic — Substitute Cheerleader, Pep Squad; Social — Dance Committees, Promenade Committees, Banquet Hostess.

JAMES MICHAEL PRINDIVILLE "Jacques"
92 Center Street
Favorite Saying: "Who, me?"
Pet Peeve: Work.
Favorite Pastime: Loafing.
Favorite Memory: Summers at Newfound Lake.
Secret Ambition: To be a rich loafer.
Activities: Athletic — Junior Varsity Basketball; Social — Dance Committees, Promenade Committees, Banquet Host.

GEORGE EDWARD RAWSON "Brownspot"
18 Wildmere Avenue
Favorite Saying: "Hey, where ya' going?"
Pet Peeve: People who tell me what to do.
Favorite Pastime: Playing cards and listening to Ray Charles.
Favorite Memory: May 15, 1962.
Secret Ambition: To race a big Harley-Davidson.
Activities: Athletic — Junior Varsity Basketball; Social — Dance Committees, Promenade Committees, Banquet Host.

LINDA ELLEN ROWE "Red"
44 Sunset Drive
Favorite Saying: "What a fink."
Pet Peeve: Girls and boys who think they are "it."
Favorite Pastime: Dancing, talking on the telephone, and having a friend like Loretta in my senior year.
Favorite Memory: September 4, 1961, and Christmas Eve, 1962.
Secret Ambition: To become successful in whatever I do, and make my parents proud of me.
Activities: Academic — Latin Club, The International Relations Club; Athletic — Junior Varsity Basketball.

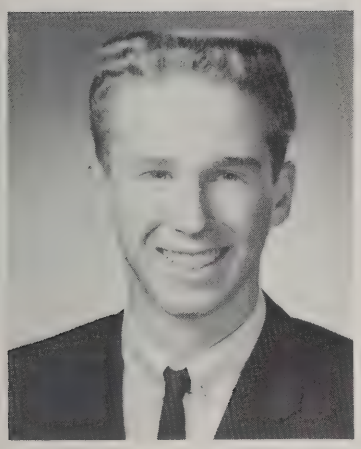

VINCENT M. REYNOLDS, JR. "Vinny"
5 Olean Road
Favorite Saying: "Hey, pretty swingin'."
Pet Peeve: People who think they are "pretty swingin'."
Favorite Pastime: Sleeping and listening to WMEX.
Favorite Memory: My sophomore year with the kids.
Secret Ambition: To be a millionaire.

EDWARD SAVJE "Ed"
7 Ridgewood Lane
Favorite Saying: "Oh no!"
Pet Peeve: People who think they're it.
Favorite Pastime: Carolyn, hunting.
Favorite Memory: October 6, 1962.
Secret Ambition: To have a huge collection of guns and an ambition shared by two.

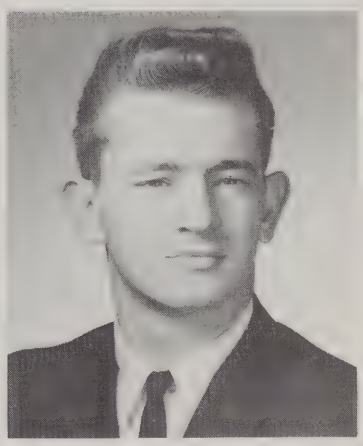

DONNA RUTH ROACH "Donna"
6 Wing Terrace
Favorite Saying: "Okay." "Yuh know."
Pet Peeve: Homework and underclassmen.
Favorite Pastime: Baking, sewing, listening to the radio, and talking on the telephone.
Favorite Memory: Junior Prom, a certain '37 Packard, senior year.
Secret Ambition: To be an R.N.
Activities: Academic — National Honor Society, School Newspaper, Nurses' Club.

MARY LOUISE SCANLAN "Mary Lou"
46 Lexington Street
Favorite Saying: "Thanks a lot."
Pet Peeve: Show offs.
Favorite Pastime: Taking care of Patty.
Favorite Memory: April, 1960.
Secret Ambition: To be a kindergarten teacher.
Activities: Academic — Spanish Club; Athletic — Junior Varsity Field Hockey, Leaders' Club; Social — Promenade Committees.

RITA MARIE RODERICK "Poodle"
14 Brown Avenue
Favorite Saying: "Huh?"
Pet Peeve: Boys and conceited people.
Favorite Pastime: Having fun.
Favorite Memory: November 24, 1962, and the motorcycle races at Laconia, N. H.
Secret Ambition: To own a motorcycle.
Activities: Academic — Chorus, Yearbook, School Newspaper, The International Relations Club; Athletic — Varsity Field Hockey, Manager and Assistant Manager for Girls' Varsity Basketball Team, Secretary Girls' Athletic Association, Varsity Club, Leaders' Club, Pep Squad, Gymnastic Team; Social — Dance Committees, Promenade Committees, Banquet Hostess.

MARY ELIZABETH SERPA "Serpant"
49 Skelton Road
Favorite Saying: "Boy, is your hair getting long!"
Pet Peeve: Pushing Billy's car home after a date.
Favorite Pastime: Giving wiffles and keeping the scissors hot.
Favorite Memory: The first wiffle I ever gave.
Secret Ambition: To own a brand new 1964 Chevrolet Impala hubcap.
Activities: Academic — Student Council, School Newspaper; Athletic — Girls' Athletic Association, Leaders' Club, Pep Squad; Social — Dance Committees, Promenade Committees.

JUDITH ANN SMITH "Judie"
1 Laurie Lane
Favorite Saying: "Really?"
Pet Peeve: Being called "Smitty."
Favorite Pastime: Just having fun.
Favorite Memory: February 18, 1963.
Secret Ambition: To be as understanding as my mother.
Activities: Academic — Chorus, Yearbook, School newspaper, Library Aide; Social — Dance Committees, Promenade Committees.

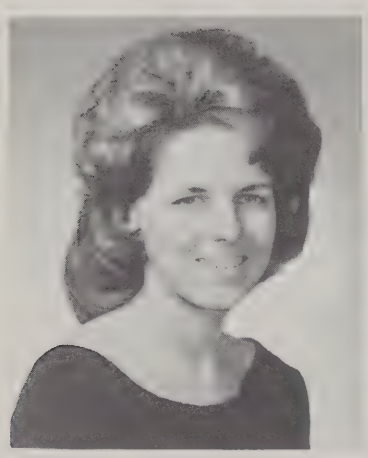

ANGELA CHRISTINE SIRIANI "Ange"
104 Lexington Street
Favorite Saying: "Oh, you're kidding!"
Pet Peeve: People who make false accusations about others.
Favorite Pastime: Being with Jack, painting, and baking.
Favorite Memory: April 13, 1962, and England 1963.
Secret Ambitions: To be a success in life and live up to my parents' expectations.
Activities: Academic — Dramatic Society, School Newspaper, Corresponding Secretary — International Relations Club, Senior Class Executive Committee; Athletic — Pep Squad; Social — Dance Committees, Promenade Committees, Banquet Hostess, Decoration Chairman for Senior Banquet.

MARIE ELAINE SMITH "Elaine"
8 Kinney Avenue
Favorite Saying: "I'm mad."
Pet Peeve: Problems class.
Favorite Pastime: Being with a certain someone.
Favorite Memory: Summer of 1962.
Secret Ambition: To be the kind of person my mother and father would be proud of.
Activities: Academic — Chorus, Yearbook, Senior Class Executive Committee; Athletic — Pep Squad; Social — Dance Committees, Promenade Committees, Banquet Hostess.

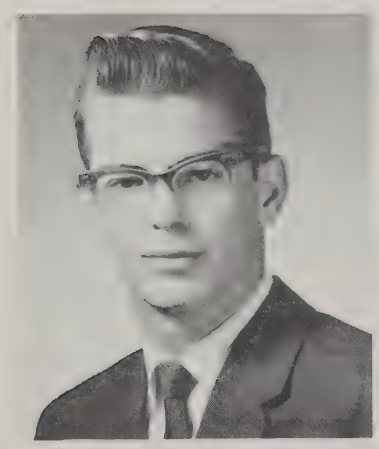

EDWIN L. SMITH, JR. "Smity"
3 Arthur Woods Avenue
Favorite Saying: "Oh sure!"
Pet Peeve: Problems.
Favorite Pastime: Resting.
Favorite Memory: First date.
Secret Ambition: To be a 20-year man.
Activities: Academic — Band; Athletic — Gymnastic Team; Social — Dance Committees, Promenade Committees.

LORETTA JANE SOTIROS "Lorry"
19 Maud Graham Circle
Favorite Saying: "I'm only kidding," "You think I care?"
Pet Peeve: Conceited people and people with no sense of humor.
Favorite Pastime: Talking on the telephone, watching football and basketball games, having fun, and my good friend Linda.
Favorite Memory: October 1961, Latin with Mr. Eaton, and summer of 1963.
Secret Ambition: To become a high school teacher and to make my parents proud of me.
Activities: Academic — Latin Club, The International Relations Club; Athletic — Junior Varsity Basketball.

CHARLES FRANK THAYER "Charlie"
28 Mountain Road
Favorite Saying: "Oh yea?"
Pet Peeve: Traffic jams in "A" corridor.
Favorite Pastime: Doing nothing.
Favorite Memory: Summer of 1963.
Secret Ambition: To be a great trumpet player.
Activities: Academic — National Honor Society, Band.

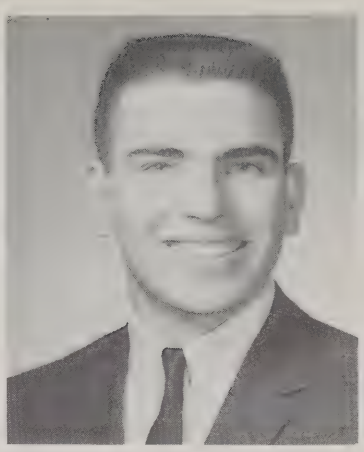

SARAH SETTLE STEWART "Sally"
244 Mill Street
Favorite Saying: "What a panic!" "Oh my!"
Pet Peeve: My older sister and underclassmen who think they are "it."
Favorite Pastime: Taking walks, listening to my radio, and laughing.
Favorite Memory: The summer of my seventeenth birthday.
Secret Ambition: To be happily married and to make my parents proud of me.
Activities: Academic — School Newspaper; Social — Dance Committees.

CAROLINE VERBANAS "Carol"
3 Keans Road
Favorite Saying: "Cut it."
Pet Peeve: People who think they're better than everyone else.
Favorite Pastime: Being "alive."
Favorite Memory: Summers of 1961, 1962, and 1963.
Secret Ambition: Commercial artist.
Activities: Academic — Dramatic Society.

HOWARD EDWARD STRACHAN "Howie"
4 Birch Street
Favorite Saying: "Holy mackerel."
Pet Peeve: Boys who don't play sports and are capable of it, and those who mock our teams.
Favorite Pastime: "Studying" and playing sports.
Favorite Memory: When our football team won its first game in 26 tries.
Secret Ambition: To sell refrigerators to the Eskimos.
Activities: Academic — Sophomore and Junior Class President, Vice President and President Student Council, Yearbook, School Newspaper; Athletic — Co-Captain Varsity Football, Varsity Baseball, Varsity Basketball, Junior Varsity Football, Junior Varsity Baseball, Junior Varsity Basketball, Boys' Athletic Association, Varsity Club, Leaders' Club, Gymnastic Team, Intramural Basketball Manager; Social — Dance Committees, Promenade Committees, Graduation Marshal.

JANICE CHRISTINE WATTERS "Janice"
20 Alma Road
Favorite Saying: "Ta-dah!"
Pet Peeve: Homework and waiting outside the school in the morning.
Favorite Pastime: Listening to records, talking on the phone, and cooking.
Favorite Memory: Summer of 1962 and May 26, 1963.
Secret Ambition: To be happy in whatever I do.
Activities: Academic — Dramatic Society, Yearbook; Athletic — Majorette Soloist, Leaders' Club; Social — Dance Committees, Promenade Committee, Production Manager.

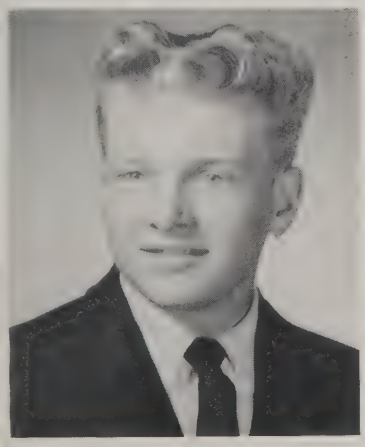

EDWARD W. SURETTE "Eddie"
39 Peach Orchard Road
Favorite Saying: "Are you screwy?"
Pet Peeve: Slow drivers.
Favorite Pastime: Loafing.
Favorite Memory: Summer of 1963.
Secret Ambition: Architectural engineer.
Activities: Academic — Spanish Club, Science Fair Award Winner; Athletic: Varsity Baseball, Junior Varsity Football; Social — Dance Committees.

CAROLYN R. WING "Tawny"
25 Francis Wyman Road
Favorite Saying: "Guess what?"
Pet Peeve: Irritable people.
Favorite Pastime: Horses, painting, and outdoors.
Favorite Memory: October 6, 1962.
Secret Ambition: To live on a ranch in the mountains.
Activities: Academic — Chorus; Athletic — Majorettes, Leaders' Club, Gymnastic Team.

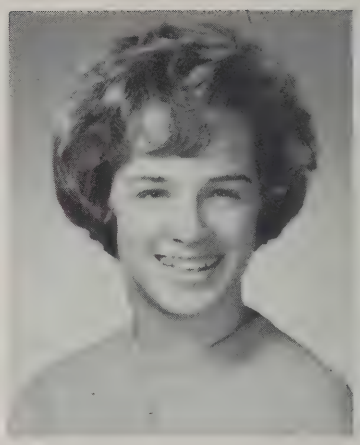

PATRICIA ANN WOODBURY "Pat"
11 Ellen Road
Favorite Saying: "My, my."
Pet Peeve: People who cut up the football team.
Favorite Pastime: Cheering, painting, and being with Bob.
Favorite Memory: October 29, 1960, and the Junior Prom.
Secret Ambition: To be a great painter.
Activities: Academic — Vice President National Honor Society, Yearbook Art Editor; Athletic — Girls' Athletic Association, Varsity Club, Cheerleaders' Captain, letic Association, Varsity Club, Captain Cheerleader, Majorettes, Leaders' Club; Social — Dance Committees, Co-chairman Promenade Committee, Banquet Hostess, Graduation Usherette.

JOANNE WOOD "Jo"
29 Overlook Avenue
Favorite Saying: "Hi, peoples!"
Pet Peeve: Boys who think they are IT!
Favorite Pastime: Bowling and horseback riding.
Favorite Memory: May 19 to May 25, 1963.
Secret Ambition: To take a cruise to Europe.

CAROL MARIE YAKAVONIS "Yak"
Raymond Road
Favorite Saying: "No kiddin' Dick Tracy."
Pet Peeve: Bowling.
Favorite Pastime: Sleeping.
Favorite Memory: August 11, 1963.
Secret Ambition: To go to Arizona.
Activities: Academic — Chorus; Athletic — Manager Girls' Junior Varsity Basketball; Social — Promenade Committees, Banquet Hostess.

In Memoriam

Let's take a few minutes
To stop and to pray
For our dear classmate,
Tony, not with us today.

Remembered in the hearts
Of all his close friends
With a memory that lives
And shall never end.

We take this last chance
To show him our love
As we know he is watching
From Heaven above.

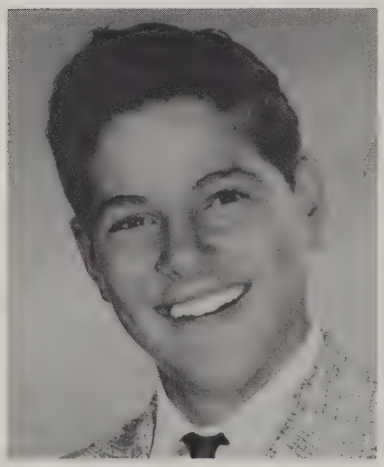

ANTHONY BALESTRIERE
January 15, 1961

Class Prophecy

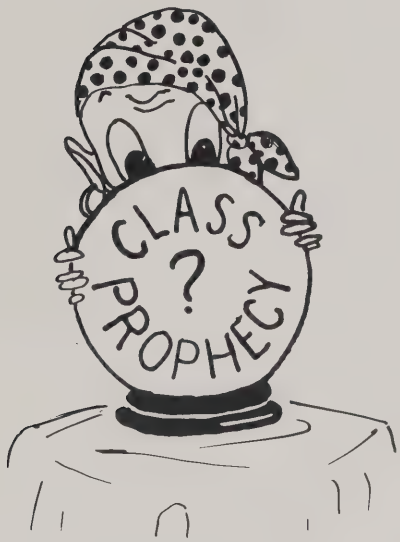

While taking a world cruise we decided to look up some of our old classmates. We hadn't seen them for 10 years — since graduation night, 1964.

Our first stop was Ireland where we saw *Vini DeLuca, Frank Battistello,* and *Al Bartolucci,* in the Pisan Club. They had acquired a thick Irish brogue. We were waited on by those sweet Irish colleens: *Paula Capozzi, Cathryn Carbone,* and *Roberta Malatesta.*

We decided to take a sightseeing tour through the country before leaving. There we were surprised to see in the potato fiields: *Pat Woodbury* and *Aline MacDonnell.* When asked how they got a job in the potato fields they answered, "It takes brains!"

Then we went on to Scotland, where we saw playing bagpipes: *Carol Keene,* and *Charles Thayer.* Dancing to the music in their kilts were: *Jack Hughes, Rich Boyer, Steve Beers, Jimmy Prindiville,* and *Billy Pero.*

It was too much to watch this any longer, so we left for France. In Paris, indubitably, we ended up at the famous night spot, *The Marquis,* owned by our former classmate, *Larry.* After sitting down to watch the show, we were stunned to see among the Can Can girls: *Kathy Hurley, Joanne Wood, Karen Kalousdian, Peggy O'Sullivan, Gail Leary, Marilyn Lewis, Judy Carpenter, Linda Rowe,* and *Loretta Sotiros.* Seated at the front table enraptured by the performances were: *Craig Cooper, Timmy Cosgrove, Kevin Murphy* and *Howie Graves.*

The following day, by chance, we were able to witness the racing of the Grand Prix. Some of the participants were: *John Biagiotti, Bob Bucknam, Donny Blanchet, Bob Cauldwell,* and *Albert Gaetani.* The winner was a "dark horse," *Eddie Dunton.* Standing in the grandstand watching the race were those well known hotrodders: *Carol Verbanas* and *Marcia Litchfield.*

We tired of France eventually and moved on to Spain. We were greeted at the airport by the newly elected mayor of Madrid, *Ronnie Markworth,* and his assistant *Billy Hayes.* He gave us free tickets to the bullfights that afternoon. Dodging the bull was the world famous matador, *Lee Baxter.* Afterwards we went to a party at his house for celebration. At the party were many world renowned figures, such as the great opera star, *Bonnie Jean Joyce,* the famous artist, *Stephen Furbish,* "Queen of the Yakkers," *Carol Yakavonis,* U. S. Senator, *Richard DiGloria.* In a corner we discovered *Rita McIntosh* eating an apple and *Elthera Campbell* eating soup.

When we returned to our hotel, we entered the elevator, and noticed that the elevator boy was none other than *Billy* "Low and High" *Lowe.*

The next morning we left for Switzerland. On the train we met *Bobby Jacques* and *Bobby Ingram.* We asked them where they were going but they didn't know. (The last thing they remembered was Lee Baxter's party and all the fun they had. We wondered what could have happened.) Slight case of amnesia?

We reached our destination that night — Zurich, Switzerland. Seated around the fire, at the ski lodge, with casts on their legs were: *Richard "Swifty" Garniewicz, Ronnie Burnett* and *Gil Dashner.* We wanted to see where our rooms were and the innkeeper, *Bradley Heller,* told us where to go.

Bright and early the next morning we went out to try our luck on the slopes. We saw many famous Olympic stars there. Among them were those great gymnasts, *Linda Crist, Cheryl Osborne,* and *Terry Mortimer.* Also there was that famous track star *Linda "Rubber-Legs" Patterson.*

We soon went to Italy, to see the sights of this beautiful country. First we went to Florence, "city of artists." While there we decided to have our hair done and who but *Mary Serpa* was our hairdresser. She told us that many of Europe's royalty came to her shop to have their hair done. Just recently *Margaret "Maha Rati" Randall* was in. Also, among her customers was *Jackie Battista,* first lady of Cuba.

From Florence we headed toward Venice. In Venice we hired a gondola to take us to our hotel. *Kenny "The Gondo" Baldwin* was our gondolier and *Ronnie Given* was his pole. *Donny Bowers* was at the bough.

Checking out of the hotel as we checked in, clothed in furs and diamonds and dark glasses, was that international movie queen *Flo Amos,* made famous by her role in the movie "The Life of Phyllis Diller." Also at this hotel was the world's genius of physics, *Robert "x^2" Heigham.* (They said he was there to solve the sewage problem in the city).

We discovered there was, in the room next to us, a secret agent of the FBI, sent to Italy to find the international jewel thief *"Mugs Manninen."* To our surprise, the agent was none other than *Chris Palladino.* She told us she had been after "Mugs" ever since he stole the crown jewels in London several months ago, along with his gun moll, *Carol "Sticky Fingers" Cleaves.*

On towards Africa. Our first stop was Cairo. They were having a slave girl sale. One by one, the girls were taken out and sold. To our astonishment among these poor, helpless "bargains" were *Pat Flory, Dawn Fenwick, Almira Bayliss, Lorraine Duggan, Eileen Gillis, Janice Glynn, Rita Roderick, Cheryl Lorenzetti* and *Angie Siriani.* After the sale we headed downtown. We saw an approaching snake-charmer who we recognized as that famous jazz musician, *Jimmy "The Pied" Piper.* In the center of the city, sitting on spiked mats were: *Harry Powers, Danny Hurley,* and *Billy Bussell.* They said something about who would say "ouch" first. When we left a crowd was gathering and placing bets.

From Cairo we went to the jungle on a safari. Our guide was *Vincent Reynolds.* We were startled to see above our heads a man, swinging through

the trees. Our guide told us it was Tarzan Feather, "Lord of the Jungle," but he resembled our former classmate, *Danny Healey,* a great deal. Then we were captured by a group of natives. We were taken to their leader, *George Bennett.* He told us they were really not natives, but actors who were there to make a movie. He then took us to the set where we saw the filming of the movie "Why Elephants Wear Green Sneakers." *Harry Cooper* played the elephant and *George Rawson* was the commentator for this great, true to life movie. *John Giamo* was the choreographer for the natives and *Arthur Graves* was head of the wardrobe. *Judy Milwood* took care of hair-dos (for the lions).

We moved to another part of the jungle where we found a tribe of cannibals. Some of the tribe's head-hunters were: *Bob Flaherty, Dennis Dyer, Eddie Smith,* and *Billy Owen.* Meanwhile back at the village, *Sharon Boudreau, Theresa Cormier, Shirley Fortes,* and *Pat O'Leary* were busily preparing "people-stew" in the large pot. Bubbling in the pot were found: *Elaine MacEacheren, Joni Malo, Elaine Smith* and *Mary Petrone.* Before eating, the village witchdoctor, *Carlson Pian,* led a ceremonial dance to drive away the evil spirits of the village, such as *Sandy Murphy, Leslie Lacey, Debby Johnston, Franny Doyle, George Bornas,* and *Kenny Ramsdell.* Among the dancers were: *Sue Cameron, Janet Cain, Lorraine Graves,* and *Carolyn Pergamo.* Banging on the drums were: *Diane Napolitano, Ellen Genova, Sue Ann Carrigan,* and *Karen Bevis.* Leading them was *Janet Murphy.* The chieftess, *Dolores Cuozzo,* said she would like to have us for dinner. Fearing for our lives, we hopped a swift elephant and fled to India.

Howie Strachan, the marharaja of one of the villages, received us warmly and introduced us to his beautiful wives: *Janice Feeney, Janice Lindley, Kathy McCarthy, Charlene Brooks, Judy Smith, Sue Donahue, Nancy Cogan, Sue Mason, Sue Ellis, Dottie Brooks,* and *Connie O'Leary,* etc. As you well remember, in high school, Howie was always quite popular among the women folk.

We visited one of the larger cities of India, where we were asked by the mayor *Jim McCarthy,* to participate in the ground breaking ceremonies of the *Bob Bannon* Industrial Center. Carried away with our digging, we dug ourselves clear to China.

There we took a ride on a rickshaw, driven by *Danny Krupkoski.* In Hong Kong we visited many shops. In one of them we met a number of our old classmates who were also touring China. They were: *Donna Roach, Sally Stewart, Bob Li, Tommy Covert, Eddie Freeland,* and *Jane McCullough.* As we turned around we saw two policemen, *Bill McNamara* and *Maurice Pelissier,* arresting *Lucien Pouliot, Denise Filiatreault* and *Sandy Hebb,* for shoplifting.

Next we visited a novelty shop owned by *Carolyn Wing.* The salesman, *Eddie Scvje,* tried to fast-talk us into buying "a statue of a lady with a clock where her stomach ought to be," which greatly resembled *Linda Finucane.* This masterpiece was created by *Jeanne Doane.* Because we had spent all our money in other shops, and we loved the statue so much, when the salesman turned around we stuffed the statue into one of our bags and trotted out the door. Almost immediately we were arrested by *Eddie Surette,* who led us to the city jail.

In the cell next to ours we hear, sawing away at the bars, *Sheila Murray* and *Ellen Field.* They had been taken in because Sheila treasurer of the *Sandy Oliver* Corporation, was jiggling the books with Ellen as her assistant. *Kathy McKim,* who had been run in for starting a riot in the rice paddies, was placed in solitary confinement at the end of the hall.

Well, here comes the wardens, *Brian Manser* and *Gregory Gibson.* Now off to our twenty years in the rock pile.

Class Will

We, the Burlington High School Class of 1964, being of sound mind (we hope) do solemnly declare this to be our last will and testament:

I, *Florence Amos,* leave to my sister Anna the "birthday songs" on the basketball bus.

I, *Kenneth Baldwin,* leave Burlington High School to Nunzio Cataldo.

I, *Robert Bannon,* leave with pleasure!

I, *Alfred Anthony Bartolucci,* leave to my sister, Cris Ann, my recommendation to West Point, my school books, my class assignments, and good old B. H. S.

I, *Jacqueline Battista,* leave to my sister, Linda, 1 slightly used gymsuit and the ability never to have white socks on gym day.

I, *Frank Anthony Battistello,* leave to my sister, Beverly, all my homework and good times.

I, *Leaman Thomas Baxter,* JUST LEAVE.

I, *Almira Rose Bayliss,* do hereby leave to Mikie Mohan, my locker this year, which I haven't got.

I, *Stephen William Beers,* leave my New York *Times* to my cousin Jane.

I, *George Holden Bennett,* leave to Don Ganley my space in the student parking lot.

I, *Karen Lee Bevis,* leave this school to my brother Ron.

I, *John Biagiotti,* leave behind me the few but happy hours I spent at Burlington High.

I, *Donald Blanchet,* leave my locker to anyone who can clean it out.

I, *George John Bornas, Jr.,* leave to anyone the pleasure of working on the yearbook staff.

I, *Sharyn Lee Boudreau,* leave to Paul, all the quarters he has borrowed.

I, *Donald Bowers,* leave to my sister Judy, all my happiness and disappointments at Burlington High. She may also have my test tubes.

I, *Richard Boyer,* leave to the future students, my favorite subject — dismissal!

I, *Dorothy Brooks,* leave to Donna Nelson, my ability to get to games on time.

I, *Ronald Burnett,* leave to the Junior class my brains and ambition.

I, *William Fred Bussel,* leave to my sister, Virginia, the wonderful times I had during high school, especially in my senior year.

I, *Janet L. Cain,* leave to my sister, Cindy, my friendship with Mr. O'Brien and the talks we used to have.

I, *Susan Charlotte Cameron,* hereby leave 7th period study to anyone who wants it.

I, *Elthera Campbell,* leave to my sister, Joan, the space saved by Janice F. at the front of the lunch line.

I, *Paula Capozzi,* leave to my sister, Joanne, the privilege to cut in the lunch line.

I, *Cathryn Carbone,* leave to future Seniors the ability to pass Problems next year. Good luck, you'll need it.

I, *Judith Carpenter,* leave to John Fennelly the ability to skip school without getting caught, and to Donna Liljegren, her Senior year at Burlington High and may she have all the luck she needs.

I, *Sue Carrigan,* leave to Laura Alberghini the memory of August 28, 1963, and all the fun and disappointments that I have had at B. H. S.

I, *Robert Joseph Cauldwell,* leave to my brother, Gary, all my arguments with Mr. Flowers.

I, *Carole Cleaves,* leave to my niece Linda, the ability to skip class, and not get caught.

I, *Nancy Louise Cogan,* leave to my brother Danny, a locker filled with New York *Times* newspapers.

I, *Craig Cooper,* leave all the luck in the world to my two good buddies, Don Ganley and Steve Carlin.

I, *Harry Cooper,* leave reluctantly.

I, *Therese Marie Cormier,* leave to Donna Mahoney, all the old newspapers I have from Problems class.

I, *Timothy John Cosgrove,* leave Burlington High to my brother, Barry.

I, *Linda Barbara Crist,* leave to all future athletes at Burlington High all the wonderful experiences and fun I have had playing in sports.

I, *Dolores Cuozzo,* leave all my junior class history notes to whoever wants them.

I, *Sandra Jean Curtin,* leave to Lynn Paille, Richard Hofstader.

I, *Gilford Frank Dashner,* hope that I graduate with my class.

I, *Vincent DeLuca,* leave Dave Duggan one can of talcum powder.

I, *Richard DiGloria,* leave my sense of humor.

I, *Jeanne Doane,* leave to my sister Linda one moldy gym suit and to Gail Burrell one piece of gum.

I, *Susan Claire Donahue,* will to the faculty and students of B. H. S., the pleasure of my absence.

I, *Francis Doyle,* turn over a new leaf and leave.

I, *Lorraine Duggan,* leave to my brother Dave, all the fun I had at B. H. S.

I, *Edward Dunton,* leave to my brother my books and teachers.

I, *Dennis Dyer,* leave.

I, *Susan Elizabeth Ellis,* leave to Linda Munroe all future Driver Ed. courses at Burlington High School.

I, *Janice Marie Feeney,* give all my deviled ham sandwiches to Janice Glynn.

I, *Dawn Marie Fenwick,* leave.

I, *Ellen Field,* leave to my sister Pam my place in sports.

I, *Denise Filliatreault,* will the top shelf of locker #390 to a certain junior (Jane Briere) and all the New York *Times* found on the shelf.

I, *Linda Finucane,* leave to Janice C., one pair of goggles and one year's supply of gum.

I, *Robert Flaherty,* leave to all the eleventh graders, problems and all the New York *Times* in my locker.

I, *Patricia Flory,* leave my locker to whoever wants it.

I, *Shirley Fortes,* leave to next year's Senior class, the mixed feelings that come with graduation.

I, *Edward Freeland,* leave this school to the students who come after me and pity them.

I, *Stephen Furbis,* leave my senior year to anyone who wants it or will take it.

I, *John Giaimo,* leave all the Problems of Democracy to my brother Richie.

I, *Richard Allan Garniewicz,* will the future physics classes the use of the slide rule.

I, *Gregory William Gibson,* do hereby leave to my followers the lunches of Burlington High.

I, *Eileen Mary Gillis,* leave to future cheerleaders my ability to fight with the captains.

I, *Ronald William Given,* leave my old dirty gym shoes to any boy who needs cheap transportation.

I, *Janice Glynn,* leave to my sister Dianne all the fun I had during my high school years.

I, *Arthur Graves,* leave to Mrs. Burt all the problems, in hopes that she will pass them on to others.

I, *Bradley Edward Heller,* leave to Mr. Dunn, my slide rule.

I, *Robert Hall,* leave to the underclassmen the school and Problems of Democracy.

I, *William T. Hayes,* just leave.

I, *Daniel Joseph Healey,* just leave.

I, *Sandra Gail Hebb,* leave.

I, *Robert Heigham,* leave to Hank Hughs my slide ruler.

I, *John William Hughs,* do hereby bequeath to Steve Carlin my knowledge of Karate, and my used road map of Burlington.

I, *Daniel J. Hurley,* leave Spanish to anyone who can pass it.

I, *Robert Ingram,* leave to Mr. Garribotto my speed for future teams.

I, *Kathleen Hurley,* leave to Dianne Midgley just one more year of homework, books, teachers, and all that jazz.

I, *Bonnie Jean Joyce,* leave to my brother Chris my "devoir pour demain."

I, *Deborah Johnston,* leave to Carole Arsenault my ability to make it through the "lunch stampede" alive.

I, *Karen Kalousdian,* leave to my brother Mike the three years of French that I never learned and my slide rule.

I, *Carol Marie Keene,* will to my brother my good times at B. H. S.

I, *Leslie Ruth Lacey,* leave to all up-coming seniors, the fun in all the rushing around and planning in my senior year.

I, *Marilyn Lewis,* leave to Donna Liljegren and Marty Murray all my old New York *Times* and my seat on the bus.

I, *Robert Li,* leave all my New York *Times* to any junior without charge.

I, *Janice Faye Lindley,* leave to my sister, Joanne, all the problems and good times that I have had at B. H. S.

I, *Marcia Litchfield,* leave to Mr. Yore, his locker all to himself.

I, *Cheryl Lorenzetti,* to Elaine Loranger one of those uncomfortable seats in A-19 for two periods in a row.

I, *Anne Lynch,* leave to Linda Munroe, all the Driver's Ed. classes.

I, *Aline MacDonnell,* will to some junior my job as editor and to my sisters the joys and problems of being a senior.

I, *Elaine MacEacheren,* leave to anyone who wants it a locker full of the New York *Times.*

I, *Roberta Malatesta,* leave to Carolyn Brown and Frances Salemme all the fun and good times that I have had at B. H. S.

I, *Joan Marie Malo,* leave to my sister Joyce all the laughter and tears that I have had in the last 4 years.

I, *Ronald W. Markworth,* leave B. H. S. one way or another.

I, *Alfred Walter Manninen,* leave the problems I have had in problems class to all future seniors.

I, *Brian Manser,* leave the New York *Times.*

I, *Lawrence Paul Marquis,* leave to my best friends John Siraco and Bob Soukup all my troubles from Mrs. Burt.

I, *Susan Mason,* leave to my sister Cindy and Gail Sherwood all my ABC gum and all the fun I've had at B. H. S.

I, *James Joseph McCarthy,* leave to my sister Denise my Problems book.

I, *Kathleen Aniceta McCarthy,* leave to my sister Denise, her own locker all to herself.

I, *Jane McCullough,* leave to my sister Judy all the good times I had at B. H. S.

I, *Rita Anne McIntosh,* leave to my sister, Judy the ability to fight my way into the school at the 7:40 bell and emerge with only minor cuts and bruises.

I, *Kathleen McKim,* leave to my sister, Eileen, Miss Smith and opening exercises.

I, *William McNamara,* leave.

I, *Judith Dawn Milwood,* leave to Sue Durant, all the good times I had this year, leave to all underclassmen, the New York *Times,* leave my locker that won't shut to Sue, and the ability to cut in the lunch line and not get caught.

I, *Kevin M. Murphy,* leave a big pile of the New York *Times* to any Junior who can lift them.

I, *Janet Murphy,* leave my uniform to a future band leader.

I, *Sandra Murphy,* leave to the Junior Class all the fun and trouble in and outside of school.

I, *Sheila Murray,* leave to all my brothers and my sister Ann, Mr. Roche and the hopes that they have all the fun that I have had at B. H. S.

I, *Terry Mortimer,* leave to my brother, John, Mr. Brosnahan.

I, *Diane Louise Napolitano,* leave to my brother, Al, 5th and 7th period study halls.

I, *Constance O'Leary,* leave my gym suit to my sister Pam.

I, *Sandra Oliver,* leave to my brother George, all my left over nerves to use when June comes along.

I, *Cheryl Osborne,* leave to my sister Diane, the ability to have gym 3 out of 7 periods a day.

I, *Margaret O'Sullivan,* leave to my brother Jackie, all the fun in his senior year to come.

I, *William Owen,* leave Miss Smith to all the underclassmen.

I, *Christine Palladino,* leave to Millie Colangelo, all the good times I've had at B. H. S.

I, *Linda Jean Patterson,* do hereby leave to Bevery Larson, my ability to get into trouble without opening my mouth.

I, *Maurice Pelissier,* leave my slide rule to Mr. Dunn, my issues of the New York *Times* to my Problems teacher, and to the juniors, anything else that I may have.

I, *Carolyn Louise Pergamo,* leave to my sister July, four more wonderful years at B. H. S.

I, *William Richard Pero,* leave to Chet my slide rule.

I, *Mary Petrone,* leave to anybody who wants them, a locker full of the New York *Times.*

I, *Carlson Pian,* leave all my hamburgers to Mr. Dunn, since he loves them so much.

I, *Walter Pienkos,* leave Burlington High School and all the eventful and unusual experiences which I have been a part of for the past four years.

I, *James Piper,* leave all my troubles to anyone who wants them.

I, *Lucien Pouliot,* leave to my brother, my seat in Mr. Gorman's P. O. D. Also, I leave the parking spot in the parking lot.

I, *Harold Powers,* leave all my failing marks in P. O. D. and Physics to the poor Juniors who will take my place, and furthermore leave this school to anyone who wants it.

I, *James Michael Prindiville,* leave my slide rule to anyone who wants it.

I, *Kenneth Ramsdell,* leave B. H. S. after fourteen years of hard, studious work.

I, *Margaret H. Randall,* leave to my sister Dorothy the ability to graduate, as she should, and to have as much fun at B. H. S. as I have.

I, *George E. Rawson,* don't leave nothing to nobody.

I, *Vincent Reynolds,* leave to Kenny Sousa that collection of forty-five classes known as B. H. S.

I, *Donna R. Roach,* leave to my sister all my memories, good and bad, of B. H. S.

I, *Rita Roderick,* leave to Elaine Loranger, Harvard Square.

I, *Linda Rowe,* leave to whoever wants it, my seat in Problems and A-14.

I, *Edward Savjee,* leave my place in metal shop with my best shop teacher Mr. Liecenti to my brothers Peter and Paul.

I, *Mary Lou Scanlan,* leave to my brother, Michael, my extra oranges.

I, *Mary Serpa,* leave to a Math teacher one certain Thelma.

I, *Angela Siriani,* leave to my brother, Arthur, the hope of a happy Senior year.

I, *Elaine Marie Smith,* leave to all the underclassmen my happy memories at B. H. S.

I, *Judith Smith,* leave to my sister Janet my ability to get up in the morning and her senior year.

I, *Loretta Jane Sotiros,* leave my seat in A-14 to anyone who can take all the cuts that I did in my Senior Year.

I, *Sally Stewart,* leave to my younger brother and sisters all the fun and heartaches of my senior year.

I, *Howie Strachan,* leave to my four sisters and five brothers all my books and the good times I have had at B. H. S.

I, *Edward Surette,* leave the science fair to all the "volunteers."

I, *Charles Frank Thayer,* leave all my library passes to Mrs. Bruce.

I, *Carole Verbanas,* leave my latest recording of "Problems."

I, *Janice Christine Watters,* leave to Kenny Sousa, our memories of Beauregard.

I, *Joanne Wood,* leave to Nancy Card, my seat in Mrs. Burt's P. O. D. class.

I, *Carolyn Wing,* leave to Donna Rimback, all kinds of horses.

I, *Patricia Woodbury,* leave to my brother Tommy, my skill in evading hall monitors.

I, *Carole Yakavonis,* leave to my sister Pauline, my ability to be the first in the Girl's Room and the last out.

This, the final Will and Testament of the Class of '64, is full of promises and memories. As we leave, we do so with mixed emotions and gratitude. May we meet again . . .

We, the undersigned, have witnessed this last will and testament on this twelfth day of June in the year of Our Lord, one thousand nine hundred and sixty-four.

Who's Who

Robert Heigham

Mary Serpa Vincent DeLuca

Most Cheerful

Pat Woodbury

Class Sweethearts

We Like

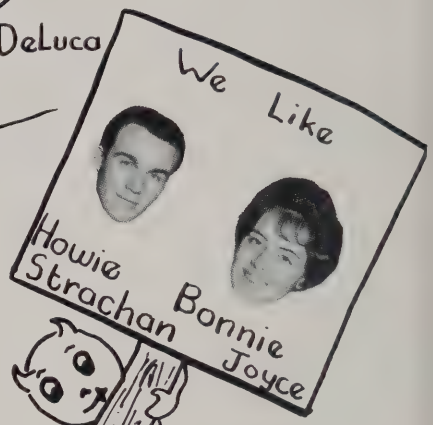

Most Popular

Dawn Fenwick

Craig Cooper

Arthur Graves Flo Amos

Best Looking

Al Bartolucci

Pat Woodbury

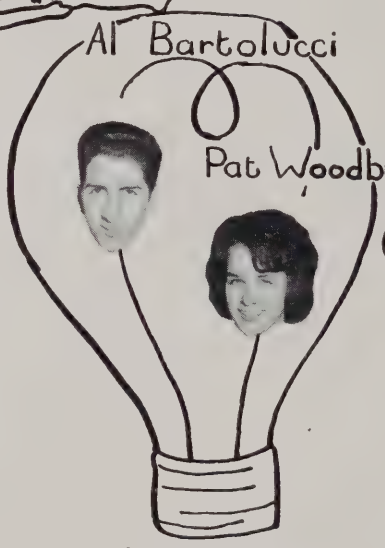

Smartest

Cutest

John Giamo

Sue Cameron

Richard Boyer

Most Courteous

Lorraine Graves

Best Dressed

George Bornas
Ken Baldwin
Dotty Brooks
Cheryl Osbourne
Most Mischievous
Most Businesslike
Robert Jacques
Linda Patterson
Flo Amos
Lee Baxter
Linda Crist
Howie Strachan
Class Babies
Bill Pero
Terry Mortimer
Best Dancers
Angela Siriani
Best Personalities
Most Athletic
George Rawson
Pat Woodbury
Steve Furbish
Most Argumentive
Most Artistic

Al Gaetani Connie O'Leary

Ronald Given Sue Carrigan

Terry Mortimer

Howie Strachan

Most Shy

Most Cooperative

Charles Thayer

Bonnie Joyce

Most Versatile

Mary Petrone

Robert Li

Walter Pienkos

Most Musical

Linda Patterson

Vincent Reynolds

Aline MacDonnell

Most Quiet

Most Sophisticated

Most Flirtatious

William Pero

Cheryl Osbourne

Wittiest

Sheila Murray

Frank Battistello

Karen Kalousdian

Most Helpful

Donald Bowers Kathy McCarthy

Frank Battistello

Howie Graves Mary Serpa

Most Talkative

Most Serious

Howie Graves

Sue Donahue

Kevin Murphy

Most Friendly

Janice Glynn

Most Temperamental

Most Mature

Can You Imagine

Florence Amos — not calling people "freshy?"
Kenneth Baldwin — not starting fights?
Robert Bannon — with black wavy hair?
Alfred Bartolucci — flunking?
Jacqueline Battista — not being perfect?
Frank Battistello — without his curls?
Leaman Baxter — tall and slim?
Almira Bayliss — being Miss America?
Stephen Beers — losing his temper?
George Bennett — not arguing with Mrs. Burt?
Karen Bevis — working at the First National?
John Biagiotti — out with a girl?
Donald Blanchet — not playing pool?
George Bornas — as Tarzan?
Sharyn Boudreau — bald?
Donald Bowers — being a conformist?
Richard Boyer — taking another math course?
Charlene Brooks — not doing something with her hair?
Dorothy Brooks — not being perfect?
Robert Bucknam — not talking about cars?
Ronald Burnett — without his freckles?
William Bussell — talking a lot?
Janet Cain — smiling?
Sue Cameron — not being perfect?
Elthera Campbell — argumentative?
Paula Capozzi — with blonde hair?
Cathryn Carbone — with freckles?
Judy Carpenter — being 6′ 1″?
Sue Ann Carrigan — without a new outfit?
Robert Cauldwell — being a flirt?
Carole Cleaves — being the shy, quiet type?
Nancy Cogan — getting an "A" in shorthand?
Craig Cooper — without Jack?
Harry Cooper — not making funny noises in Problems?
Therese Cormier — with a deep voice?
Timothy Cosgrove — not giving Mrs. McVea a hard time?
Thomas Covert — without his glasses?
Linda Crist — flunking gym?
Dolores Cuozzo — without a kleenex?
Sandra Curtin — without Janice?
Gilford Dashner — liking school?
Vincent DeLuca — without his smile?
Denise Filliatreault — without a ride?
Richard DiGloria — being silly?
Jeanne Doane — not being perfect?
Susan Donahue — getting in trouble?
Francis Doyle — bald?
Lorraine Duggan — without her hair teased?
Edward Dunton — playing football?
Dennis Dyer — forgetting a date in history?
Susan Ellis — without her ace bandage?
Janice Feeney — not playing sports?
Dawn Fenwick — without her dimples?

Ellen Field — not being pleasant?
Linda Finucane — with her skirt below her knees?
Robert Flaherty — without a girlfriend?
Patricia Flory — not being with Angie?
Shirley Fortes — without her brown eyes?
Edward Freeland — keeping quiet in Physics class?
Stephen Furbish — not being a good drawer?
Albert Gaetani — not talking about cars?
Richard Garniewicz — not talking about radios?
Ellen Genova — being in school two days in a row?
John Giaimo — short and dumpy?
Gregory Gibson — without Brian
Eileen Gillis — with a pixie?
Ronald Given — being Tom Thumb?
Janice Glynn — with blonde, straight hair?
Arthur Graves — wearing dungarees?
Lorraine Graves — looking sloppy?
Robert Hall — without his car?
William Hayes — missing CYO?
Daniel Healey — as Mr. Atlas?
Sandra Hebb — not talking about horses?
Robert Heigham — without Pat?
Bradley Heller — without his collar?
John Hughes — without Craig?
Daniel Hurley — staying awake in Mr. Fogelberg's class?
Kathleen Hurley — being a cheerleader?
Robert Ingram — doing his work at RCA?
Robert Jacques — without his silly laugh?
Deborah Johnston — being loud?
Bonnie Jean Joyce — hitting a sour note?
Karen Kalousdian — not talking?
Carol Keene — talking back to a teacher?
Daniel Krupkoski — agreeing with Mr. Dunn?
Leslie Lacey — taking Trigonometry and liking it?
Gail Leary — going with a senior?
Marylin Lewis — talking too much?
Robert Li — talking a lot?
Janice Lindley — cheating on a test?
Marcia Litchfield — without her accent?
Cheryl Lorenzetti — being disagreeable?
William Lowe — going steady?
Anne Lynch — not being perfect?
Aline MacDonnell — getting a B?
Elaine MacEacheren — smiling at a teacher?
Roberta Malatesta — not talking?
Joan Malo — being early for homeroom?
Alfred Manninen — spending time after school?
Brian Manser — without Gregory?
Ronald Markworth — not being late for school?
Lawrence Marquis — flunking math?
Susan Mason — not being perfect?
James McCarthy — without his camera, tape recorder, etc.?
Kathleen McCarthy — losing her temper?
Jane McCullough — not giggling?
Rita McIntosh — not being called Apple?
Kathleen McKim — with thick hair?
William McNamara — getting a buyer for his car?
Judy Milward — without her diamond?

Terry Mortimer — not being called "Monk"?
Janet Murphy — without her freckles?
Kevin Murphy — with a sweet disposition?
Sandra Murphy — without Wilmington?
Sheila Murray — not collecting money for something?
Diane Napolitano — not being perfect?
Constance O'Leary — being tall?
Sandra Oliver — tall?
Cheryl Osborne — with a halo?
Margaret O'Sullivan — not fooling around?
William Owen — not cutting up someone?
Christine Palladino — not moving her hands while talking?
Linda Patterson — with the same boy twice?
Maurice Pelissier — driving a 1964 Cadillac?
Carolyn Pergamo — not going with Bob?
William Pero — as the Jolly Green Giant?
Mary Petrone — being silly?
Carlson Pian — not being sarcastic?
Walter Pienkos — not playing basketball?
James Piper — not causing trouble?
Lucien Pouliot — without his Ford?
Harold Powers — without restrictions?
James Prindiville — without his laugh?
Kenneth Ramsdell — talking?
Margaret Randall — being silly?
George Rawson — without his baggy pants?
Vincent Reynolds — without the girls?
Donna Roach — being a flirt?
Rita Roderick — not being a flirt?
Linda Rowe — without Loretta?
Edward Savje — being short?
Mary Louise Scanlan — working at the A&P?
Mary Serpa — with messy hair?
Angela Siriani — with a pixie?
Edwin Smith — paying all his bills?
Judith Smith — not working on a register at the First National?
Marie Elaine Smith — without Shirley?
Loretta Sotiros — without Linda?
Sally Stewart — skipping school?
Howard Strachan — not playing football?
Edward Surette — without his smile?
Charles Thayer — with a Beatle haircut?
Caroline Verbanas — making that Italian dinner?
Janice Watters — not smiling?
Carolyn Wing — not liking horses?
Joanne Wood — without her walk?
Patricia Woodbury — without Bob?
Carol Yakavonis — not planning something?

Year In Song

"Call Me Irresponsible" — Student forgetting his homework.

"I Want to Hold Your Hand" — Mr. Mohan to students.

"I Saw Her Standing There" — The matron in the girls' room.

"It Won't Be Long" — Till we graduate.

"All I've Got to Do" — Is homework.

"All My Loving" — teachers to students?

"Don't Bother Me" — Studying.

"Little Child" — Eighth grader.

"Till There Was You" — Teacher, I never got detention.

"Not A Second Time" — Will I get caught skipping.

"Please, Please Me" — Teacher to students.

"From Me to You" — Teachers' warning cards.

"Blue Winter" — Walking to school through the snow.

"Dawn" — Time to get up for school.

"Good News" — I'm graduatnng.

"Live Wire" — Mrs. Sweeney.

"Worried Guy" — Student flunking.

"Stay" — Not on your life!

"Quarter to Three" — Detention ends.

"In the Still of the Night" — I do my homework.

"Be True to Your School" — B.H.S.

"Leaving Here" — At last.

Oldies

Terry Mortimer
"M-m-m good!"

Ellen Genova
"Glamor girl of fifth grade"

Rita Roderick
"Oh! What you do to me!"

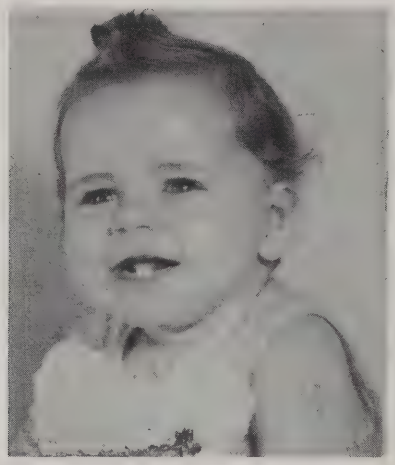

Angela Siriani
"Come on; I'll take ya's all!"

Ellen Field
"Kiss me, lover"

Linda Crist
"I'm so mortified!"

Rita McIntosh
"Looking for Tarzan?"

Howard Strachan
"Our football star?"

but Goodies

Janice Watters
"I like older men."

Aline MacDonnell
"I just can't do a thing with it!"

Carlson Pian
"You mean I'll be King?"

Pat Woodbury
"Where did he go?"

Loreta Sortiros
"Oh you cutie, you!"

Carolyn Wing
"If you want me, you have to take my doll, too."

Flo Amos
"To market, to market . . ."

Jim McCarthy
"Whatcha looking for, sonny?"

Judy Milward
"What do you mean, my bathing suit is too daring!"

Class Dream Girl

Brains .....Aline MacDonnell
Eyes .....Sue Cameron
Nose .....Christine Palladino
Smile .....Jeanne Doane
Hair .....Flo Amos
Legs .....Pat Woodbury
Figure .....Sue Ellis
Clothes .....Lorraine Graves
Personality .....Terry Mortimer

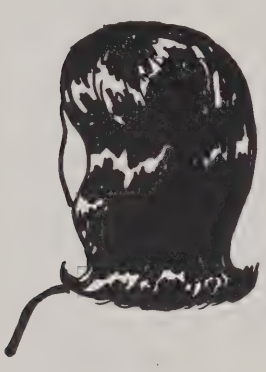

Class Dream Boy

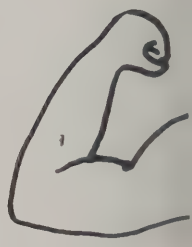

Brains .....Al Bartolucci
Eyes .....Arthur Graves
Nose .....Eddy Surette
Smile .....Vinny DeLuca
Hair .....Jack Hughes
Physique .....Bill Lowe
Clothes .....John Giamo
Personality .....Bill Pero

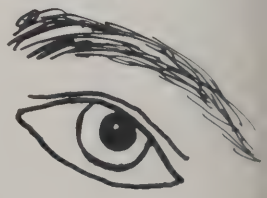

Do You Remember

that certain North Andover football game that broke the spell?
the game the girls' basketball team won?
the bomb scares?
Mrs. Sweeney cutting herself off over the intercom?
the girls' football game?
the rally before the Wilmington football game?
corridor passes and monitors?
the smell in the corridors after certain experiments in chem lab?
the books we had to read for Problems?
Mr. Gorman's green bag?
those golden days at the Union School?
pajama parties?
the school lunches?
the list of students deprived of the use of the library?
leaving school to eat lunch out?
the homeroom feuds we had in the eleventh grade?
our Junior Prom?
George Bennett arguing with Mrs. Burt?
fire drills?
skipping study halls every chance you got?
those good ole' "zero" periods?
the homeroom parties in the eleventh grade?
the trip to New York?
the "KING AND I"?
tag days?
the day Al, Frank, and Harry impersonated the Beatles?
Rich, Steve, Jack, Jimmy and Billy being cheerleaders at the girls' football game?
two Senior girls and another girl going over a cliff in a 'borrowed' car?
those late bus passes?
homework?
detention?
the fun we shared at B.H.S.?

Senior Class Poem

Good-by to the lockered halls so long,
Good-by to the lab with odors so strong,
Good-by to the gym with its divided interior,
Good-by to the lunches in the cafeteria.

Farewell to the sentry of the boys' room door,
Farewell to the checkers we have on each floor,
Farewell to the announcements over intercom,
Farewell to the decorating done for the prom.

Remember the parties before they were banned,
Remember the football concession stand,
Remember the days of the old Union School,
Remember Mother Hutchings and her math rules.

Forget not the fun on Senior Skip-Day,
Forget not rehearsals for the Senior Play,
Forget not the games where the spirit was high,
Forget not our athletes, for so hard they'd try.

Now is the time for us to depart,
Now is the time for our new life to start,
Now is the time to consider new goals,
Now is the time the future unfolds.

We stand on the threshold of new ideas,
We are looking forward to bright careers,
We hope to establish worldwide peace,
We want all bigotry and prejudice to cease.

Tomorrow is a beginning, not an end,
Tomorrow B. H. S. becomes our old friend,
Tomorrow will come and tomorrow will go,
Tomorrow our sun will set; our stars will glow.

Thanks for the knowledge gained each year,
Thanks for the guidance received here,
Thanks for the many friends we've made,
Thanks for the memories which will never fade.

Honor Awards

VALEDICTORIAN

Aline MacDonnell, having been a member of Burlington High for only one year, has proved herself a very capable student. She has maintained the highest average in her studies and has also been a member of several extracurricular activities. Her dreams are to continue school and become a doctor. We feel sure that she has the ability to achieve this goal.

SALUTATORIAN

Pat Woodbury is known throughout the school for her service as well as for her scholastic ability. She is the typical all-around good student. She has a striking personality, making her very popular among the student body. Pat possesses much artistic talent and plans to further her education in this field. She is the only one in her class to become a National Merit Scholarship finalist.

ESSAYIST

Energy, enthusiasm and industry are qualities that best describe Alfred Bartolucci. Besides maintaining a high scholastic record, he has held several offices in and has been a member of many extracurricular clubs. His future plans are to enter medical school.

Junior

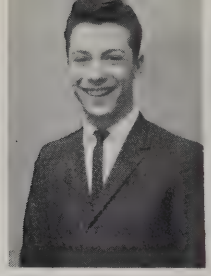

First Row: Cheryl Addison, Steve Anderson, John Antonis, Paulette Arkalis, Carol Arsenault, David Baker, Dennis Baker, John Berkeley, Maureen Bird, William Bishop. *Second Row:* Alfred Brabant, Gregory Breslin, Jane Briere, Carolyn Brown, Mary Burke, Gail Burrell, Joan Campbell, Karin Campbell, Nancy Card, Linda Carey, Steven Carlin. *Third Row:* Kenneth Carpenter, Constance DiSessa, Ronald Casanova, Nunzio Cataldo, Janice Cavicchi, Gary Charpentier, Carol Clynger, Diane Consolazio, Janet Constantino, Claudia Conway, Nancy Costa. *Fourth Row:* Ruth Ann Costa, Carol Crocker, Linda Curtner, Diane Cylik, Eric Danielson, Nicholas Dardeno, Richard Davis, Thomas Deechan, Robert Denucce, Leonard Devanna. *Fifth Row:* Leonard D'Innocenzo, Jeanne Doherty, Dennis Donovan, Charlene Doyle, Christine Duncan, William Dwyer, Judith Evans, Richard Famolare, Robert Blake.

First Row: John Ferrara, Diane Fialkosky, Margaret Finnin, Edward Flaherty, Brian Foley, Jane Foley, Joseph Fowler, Claire Francis, Carol Frizzell, Rex Fuller, Frederick Fulton. *Second Row:* Lynne Fyler, Robert Gallinaro, David Galvin, Donald Ganlev, Ronald Ganley, Linda Gardella, Gail Garside, Elizabeth Gaskell, Marie George, Roberta Gillis, Diane Glynn. *Third Row:* Clarissa Gregory, Jean Grubis, Daniel Guerino, Janet Guidoboni, Judy Gulli, Ralph Hansson, Ronald Harff, Barbara Hawley, George Hemenway, Susan Heritage, Wayne Higden. *Fourth Row:* James Higgins, Kevin Higgins, Elizabeth Hill, Brenda Hinckley, Joanne Howard, Henry Hughes, Nancy Jackson, Karen Jamgouchian, Kenneth Jorgenson. *Fifth Row:* Kenneth Kemp, Nancy Kennedy, Kenneth Keyser, John Kirkland, Karen Klevas, Barbara Knapp, Donald Kraby, Caroline Krazuski, Robert Kukis.

Class

First Row: Beverly Larson, Doris Lawson, Edward Lenzi, Sandra Lerrett, Donna Liljegren, Wayne Little, Elaine Loranger, Albert Loriol, Conrad Lundgren, William Lynch, Robert Macaluso. *Second Row:* Sally MacDonald, Peter MacIver, James Maguire, Donna Mahoney, Carol Main. James Maloney, Robert Markow, Pat Mason, Scott Matheson, Judy McBrien, Jane McCarthy. *Third Row:* Paul McGinness, Mary McKinley, Joseph Medeiros, James Meehan, Diane Midgley, Sylvia Milanese, Bonnie Myles, Norman Mills, Thomas Mirisola, Lydia Moccaldi, William Molinari. *Fourth Row:* Debbie Moore, Paul Mosnicka, Martha Murray, Paul Murray, Donna Nelson, James Nicholas, Willa Nicholas, Edward Noonan, Billy Norton. *Fifth Row:* William Oldham, Steve O'Neill, Steve Osborne, John O'Sullivan, Lynn Paille, Cheryl Parker, Jean Pazeretsky, Jacqueline Pelissier.

First Row: Virginia Perkins, Marcia Pestana, Lee Phalen, Joyce Pisani, William Powers, Fred Priestly, Charlotte Puleo, Richard Puleo, Peter Pullano, Susan Putnam, Linda Ramsey. *Second Row:* Donald Richman, Donna Rimbach, Robert Rimbach, Fred Roebuck, Mary Roebuck, Robert Russell, Bob Russell, Joan Ruzzo, Robert Sarno, Dennis Sawyer, Brian Schofield. *Third Row:* James Schreiber, Diane Sealey, John Seavey, John Siraco, Arthur Siriani, Clifford Skelton, Linda Smith, Richard Snelley, Larry Snook, Robert Soukup, Kenneth Sousa. *Fourth Row:* Josephine Spinale, Richard Stone, Karen Sullivan, Gerald Swerling, Sue Ann Tingley, Corrinne Trabucco, Evelyn Travers, Ralph Tucker, Rosemarie Turco, John Vaudo. *Fifth Row:* Barbara Wentworth, Ronald White, Sylvester Wrenn, Pauline Yakavonis, Cheryl Yeradi, Dennis Young.

Sophomore

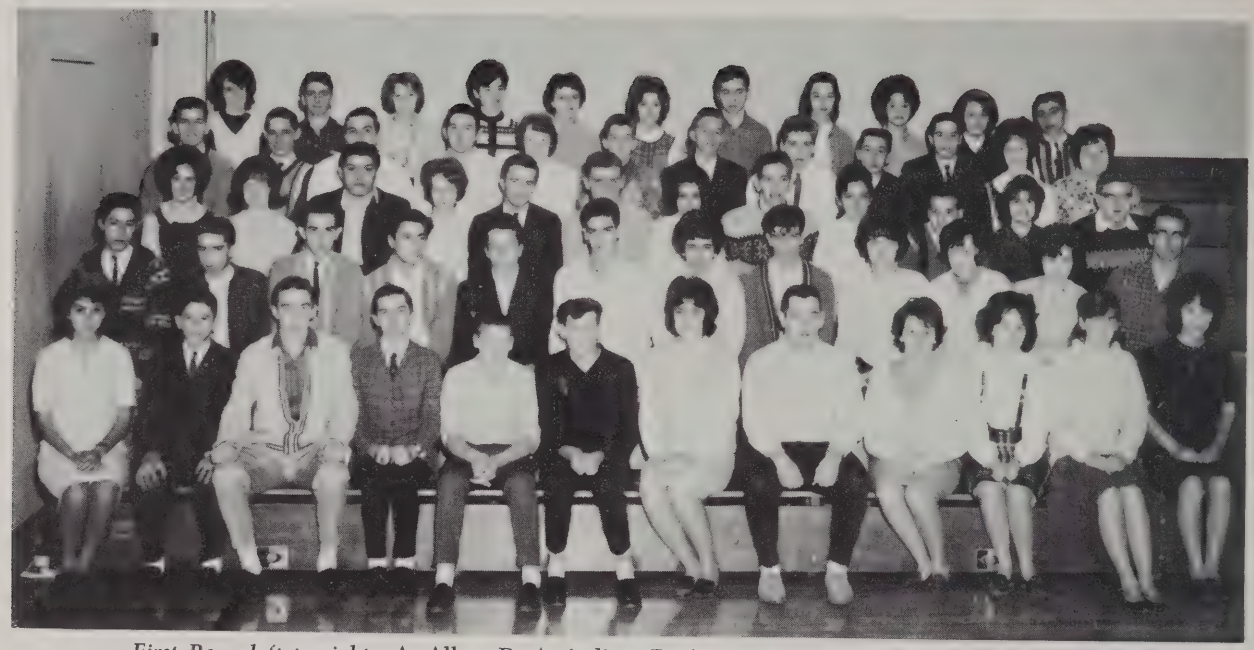

First Row, left to right: A. Allen, D. Amiralian, D. Armstrong, W. Arrington, J. Baker, K. Baker, P. Baldwin, P. Barnes, L. Barker, D. Barrett, D. Bartlett, C. Bartolucci. *Second Row:* M. Benrimo, A. Bessler, W. Bevis, R. Bilotta, J. Blair, T. Blanco, J. Blenkhorn, P. Boudreau, P. Brancato, S. Brash, P. Brown, R. Brungot. *Third Row:* G. Bruno, K. Burnett, R. Burrill, J. Butlin, M. Callaghan, D. Callahan, B. Candelino, R. Catalano, N. Caterino, W. Chapman, S. Charpentier, F. Chase. *Fourth Row:* F. Christopherson, R. Clancey, P. Clemente, P. Clemente, P. Coffey, D. Cogan, R. Collupy, T. Corbett, B. Costa, M. Cote, S. Courage, L. Couture. *Fifth Row:* C. Creamer, G. Creamer, L. Cylik, A. Damokos, P. Danielson, C. Dashner, D, Davis, D. Decareau, L. DeConto, A. Deechan, G. DeFilippo.

First Row, left to right: R. DeJoie, R. DiGloria, F. DiTucci, T. Doherty, L. Doane, B. Dooley, E. Doyle, L. Drinkwater, D. Duggan, G. Dunton, S. Durant, J. Ellis. *Second Row:* L. Enos, R. Erickson, J. Ferguson, C. Finn, J. Flaherty, T. Flaherty, L. Flammia, C. Flanagan, E. Focosi, P. Freeman, N. Frost, K. Gallant. *Third Row:* T. Gallinaro, J. Galvin, V. George, V. Giatas, D. Gilchrist, S. Grandfield, M. Griffin, M. Griffin, R. Hayes, F. Heintz, J. Hennessey, D. Henry, *Fourth Row:* E. Herman, P. Herman, P. Hiltz, S. Hogan, M. Hughes, R. Hughes, R. Hurley, R. Impasimato, L. Johnson, R. Johnson, M. Johnson. *Fifth Row:* S. Johnson, F. Johnston, T. Johnston, S. Jones, P. Jordan, D. Kearns, W. Keene, W. Keller, K. Kendall, E. Kirby, S. Kozachuk. *Sixth Row:* D. Kullman, M. Larson, A. LaQuaglia, A. LaMeiras.

Class

First Row, left to right: D. Lavoie, J. Lee, M. LeRoy, C. Little, P. Locke, F. Lombardo, R. Lumbert, E. Luti, K. MacDonnell, J. Madore, H. Maguire, D. Mahoney. *Second Row:* B. Macolmson, J. Maloney, R. Maltese, T. Mangan, L. Manning, S. Manser, W. Markow, R. Marr, K. Marsh, L. Martin, M. Matheson, R. Mazzola. *Third Row:* L. McAdoo, J. McCullough, T. McElhiney, S. McGinness, J. McIntire, E. McKim, S. McNamara, M. Milano, J. Miles, D. Mills, L. Modica, R. McNeill. *Fourth Row:* M. Mohan, D. Mooney, B. Moore, C. Mullett, L. Munroe, K. Murphy, A. Murray, R. Murray, R. Murray, A. Muzzey, D. Myles, A. Napolitano. *Fifth Row:* R. Nolan, G. Noone, J. Noone, R. O'Connor, G. Okoniewski, B. O'Leary, S. Patterson, E. Peach, W. Peitzsch, R. Penny, P. McAnespie.

First Row, left to right: R. Perry, W. Perry, E. Peters, M. Phelan, R. Poirier, C. Polli, M. Powell, D. Power, M. Prishwalko, D. Queen, J. Quigley, A. Rainha. *Second Row:* J. Renzella, S. Repetto, R. Richardson, F. Ricker, A. Riggle, W. Rinko, J. Robinson, J. Roby, E. Rosson, K. Russell, L. Russell, F. Salemme. *Third Row:* E. Savarese, P. Savje, P. Savje, J. Sellers, C. Serpa, I. Sevigny, F. Shaw, V. Sloan, E. Smith, R. Strachan, K. Stryke, S. Sullivan. *Fourth Row:* W. Surette, W. Swenson, S. Thurston, M. Tirone, J. Tommasino, R. Treem, S. Turk, A. Ventolieri, E. Viland, R. Vogel, D. Vokey, G. Walker. *Fifth Row:* H. Wallace, J. Walthal, P. Wanders, R. Watson, C. White, D. Willette, J. Wrenn, C. Young, R. Zappelli.

Custodial and Kitchen Staff

Left to right: M. Cahalane, G. Derreney, C. White, G. Jay, H. Danielson.

Left to right: E. Bishop, H. Sousa, E. Hart, T. Alizio, A. Casey, E. McGinnis, C. Canales, E. Peters, *Mgr.*

Left to right: Mrs. E. Thayer (seated), Mrs. E. McGinnis, Mrs. M. Bussell.

A. Ferrari

Left to right: C. White, J. Barbosa, H. Valincourt, L. Galvin, A. Ferrari.

Sports

Football

First Row: J. O'Sullivan, R. Boyer, L. Baxter, J. Piper, Co-capt. H. Strachan, Co-capt. C. Cooper, G. Bennett, J. Hughes, S. Carlin, V. DeLuca, Mr. O'Doherty. *Second Row:* Mr. Stonkas, H. Wallace, S. Anderson, E. Noonan, L. Dilunocanzo, D. Kraby, P. Mosnicka, J. Vaudo, S. Osborne, B. Dwyer, B. Hurley, Mr. Cahoon. *Third Row:* A. Roinha, P. Barns, D. Duggan, S. Matheson, C. Skelton, D. Ganley, L. Snook, B. Powers, R. Mazzola, Mr. Verzone. *Fourth Row:* B. O'Leary, R. Murray, R. Kullman, T. Managan, D. Armstrong, M. Leone, P. Murray, T. Corbett.

SENIORS

First Row: Co-capt. C. Cooper, J. Hughes, R. Boyer, S. Carlin, *Second Row:* L. Baxter, G. Bennett, J. Piper, N. Cataldo, V. DeLuca.

Front: Backfield Coach, E. Cahoon; Head Coach, C. O'Doherty; J.V. Coach, R. Verzone; Athletic Director, Jack Knight. *Rear:* Freshman Coach, A. Stonkas.

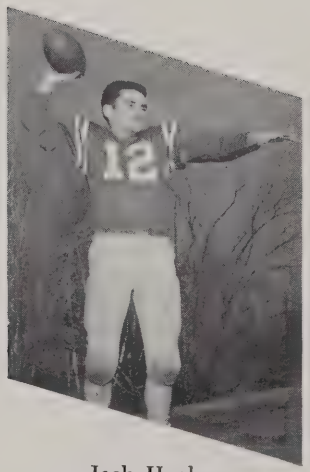

Jack Hughes

Co-capt. Howie Strachan

Co-capt. Craig Cooper

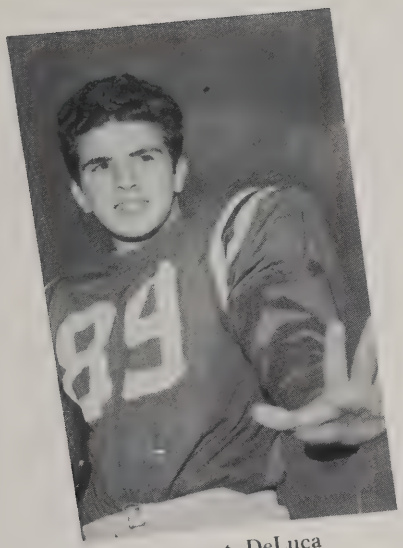

Vincent DeLuca

James Piper

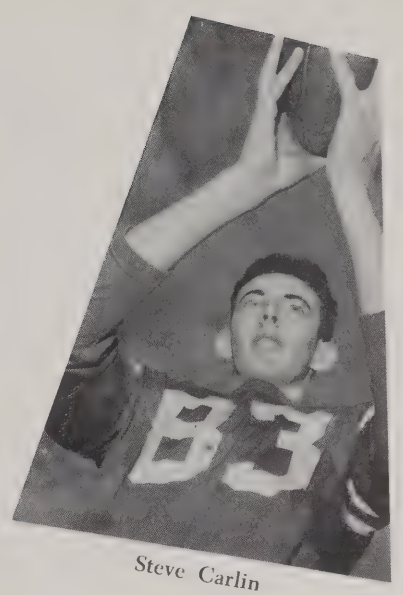

Steve Carlin

Lee Baxter

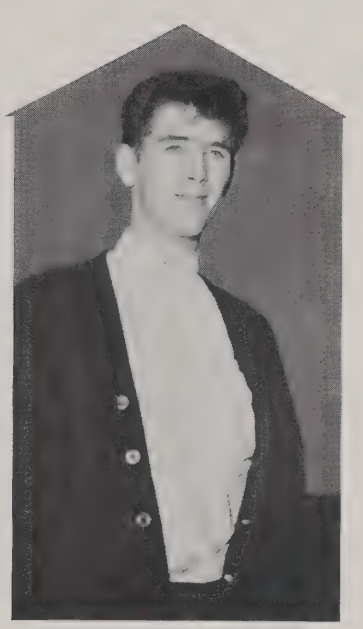
John O'Sullivan

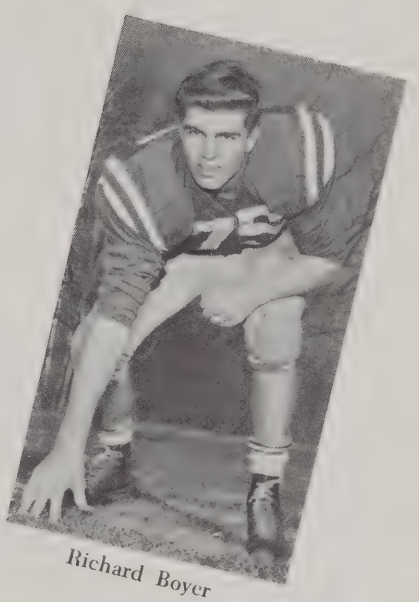

Richard Boyer

George Bennett

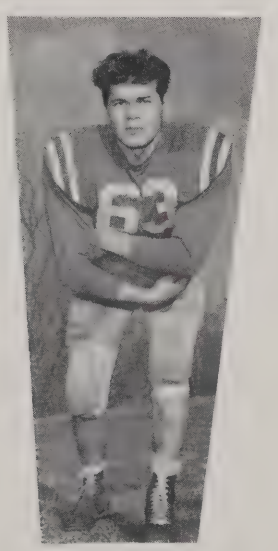

Nunzio Cataldo

Boys' Basketball

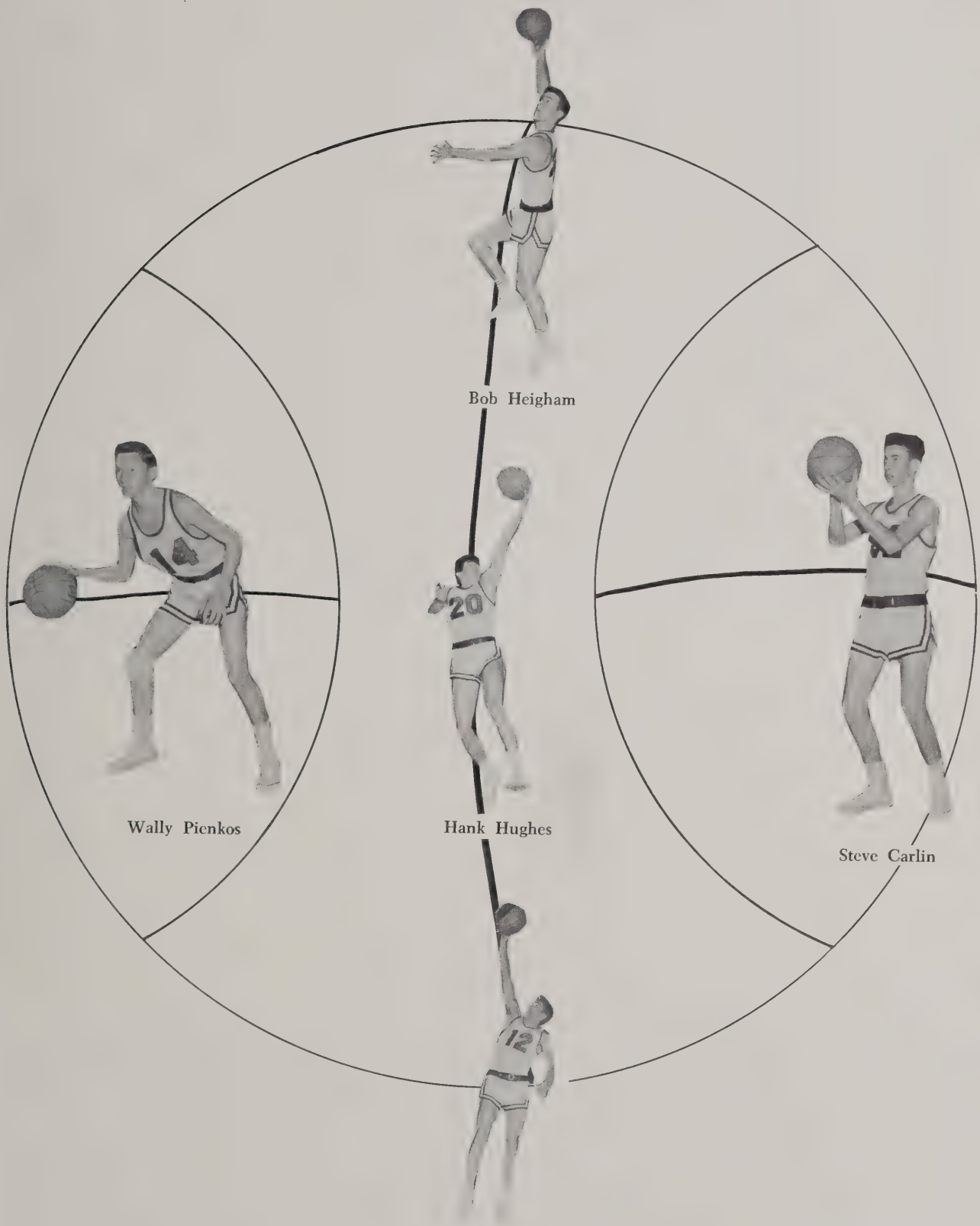

Kneeling: J. Kirkland, D. Bowers, W. Pienkos, Co-captain; S. Carlin, Co-captain; R. Heigham, H. Hughes. *Standing:* Mr. Garibotto, Coach; R. Russell, W. Bishop, C. Nezarro, C. Skelton, D. Cogan, F. Shaw.

Basketball

Led by co-captains Walter Pienkos and Steve Carlin, the Burlington Boys' Basketball team experienced a successful season. Jack Kirkland and Steve Carlin were among the highest scorers in the league. All the boys did their share in capturing ten victories during the season.

The co-captains and coaching staff would like to thank all who contributed to the support of the Red-devils and the entire basketball program.

First Row, left to right: F. Christoferson, R. Puleo, H. Wallace, R. DeJoie, P. Hiltz. *Second Row:* Coach J. O'Brien, T. Blanco, T. Mangan, D. Duggan, T. Corbett, D. Armstrong, K. Bushee, B. Dwyer, B. Keene.

Co-captains Pienkos and Carlin, with Mr. Garibotto

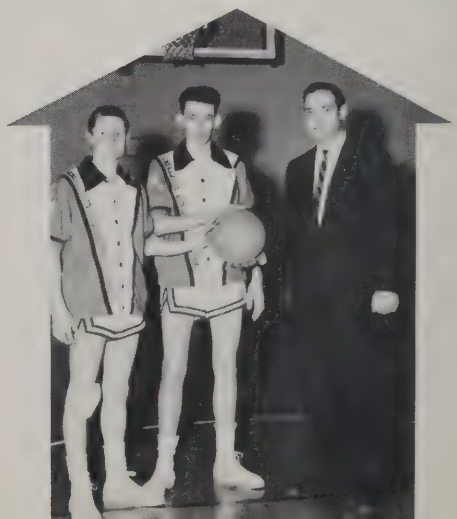

Varsity Club

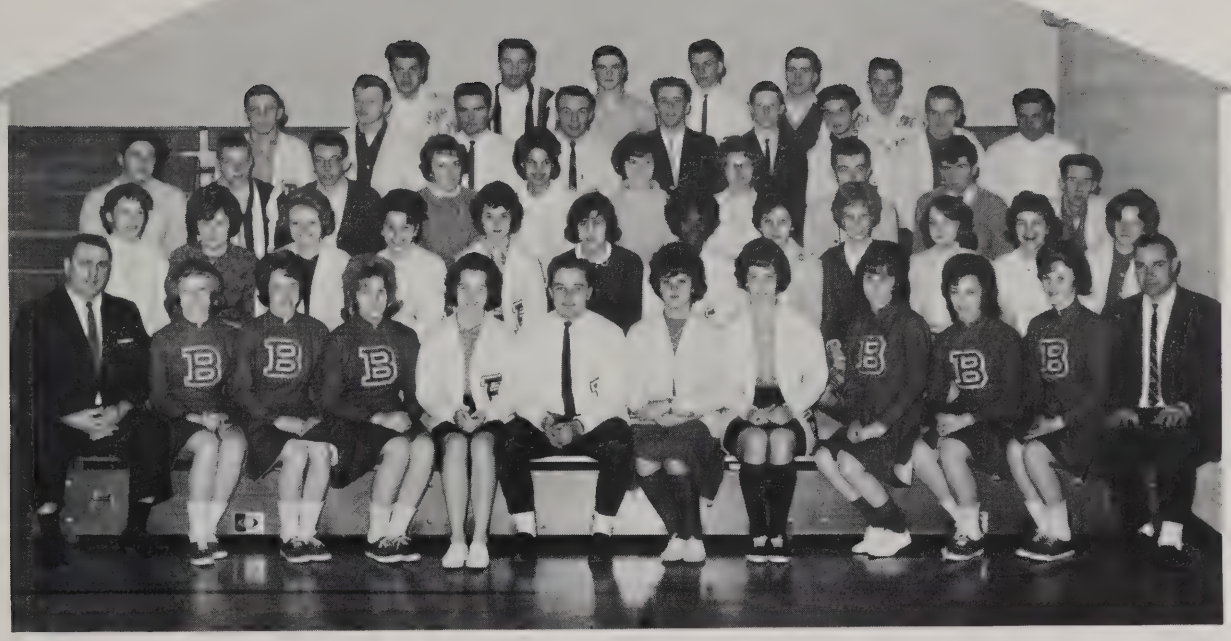

First Row: Mr. O'Doherty, G. Burrell, L. Patterson, E. Gillis, P. Woodbury, C. Cooper, C. Osborne, L. Crist, J. Doane, F. Amos, D. Brooks, Mr. Garibotto. *Second Row:* T. Mortimer, S. Ellis, B. Larsen, J. Guidoboni, D. Nelson, J. Russo, C. Addison, E. Gaskell, L. Carey, R. Strachan, L. Smith, L. Doane. *Third Row:* L. D'iancenzo, C. Skelton, S. Carlin, L. Lacey, E. Campbell, A. Lynch, R. Roderick, J. Kirkland, H. Hughes, D. Bowers. *Fourth Row:* L. Snook, G. Bennett, J. Hughes, H. Strachan, R. Heigham, W. Pienkos, V. DeLuca, E. Danielson, S. Osborne. *Fifth Row:* N. Cataldo, D. Kraby, S. Anderson, D. Ganley, R. Boyer, S. O'Neil.

The purpose of the Varsity Club is to promote within the athletic groups the highest type of spirit, and to encourage inter-scholastic activities. Also, to promote within the school and the community a spirit that will exemplify the highest degree of sportsmanship.

The Varsity Club sponsors many activities in order to raise money to buy sweaters and awards for deserving athletes. Among its fund raising activities are: the concession stand at the football games, the Alumni basketball game, and the selling of key chains.

This is the second year the Varsity Club has been in existence. This year 1963-64, the Varsity Club made its greatest stride forward in lettermen, and money raised and spent on the athletes of Burlington High School.

This was the first year that two individual award banquets were sponsored by the Varsity Club, one for fall sports, and one for winter and spring sports.

With the growth of the school and athletic program, we look to a bright future and continual growth of the Varsity Club.

Baseball

George Bennett — Pitcher

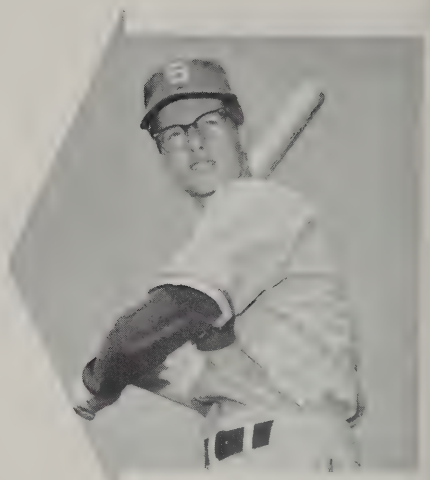

Walter Pienkos — Third Base

Back row: Coach Curtin, P. Hiltz, T. Mangan, F. Ricker, T. Flaherty, W. Pienkos, N. Mills, G. Bennett, R. Allten, R. Russell. *Second row:* J. Pattie, R. Watson, L. Snook, C. Cooper, J. Hughes, D. Ganley, L. D'Innocenzo, R. Soukoup, R. Fuller, Manager, A. DeStefano. *First row:* R. Imposimato, J. Roby, W. Powers, S. Matherson, R. Puleo, P. Barnes, D. Willette, D. Amarilian.

Craig Cooper — Pitcher

Steve Carlin — First Base

John Hughes — Shortstop

Majorettes

First Row, left to right: Joan Malo, Margaret Finnen, Janice Watters, Claire Francis, Roberta Gillis *Second Row, left to right:* Elizabeth Gaskell, Leslie Lacey, Janet Murphy, Christine Paladena, Linda Crist, Diane Gilchrist.

Christine Paladino

Janice Watters

Janet Murphy

Joan Malo

Leslie Lacey

Linda Crist

Cheerleaders

The cheerleaders have a most important and trying job — keeping the spirit at all sports events. They have done an outstanding job this year. They held their first night rally on the eve of our first football game, and they hope to make it a yearly event. They have made posters and set them up around the school to keep the students up on the latest sports events. We hope all future cheerleaders are able to do as good a job as this year's.

Left to right: L. Smith, L. Patterson, B. Larsen, Co-captain P. Woodbury, G. Burrell, D. Brooks, Devil, T. Cosgrove; E. Gillis, Co-captain J. Doane; F. Amos, L. Doane, J. Guidoboni. *Missing:* D. Nelson.

Co-captain Pat Woodbury

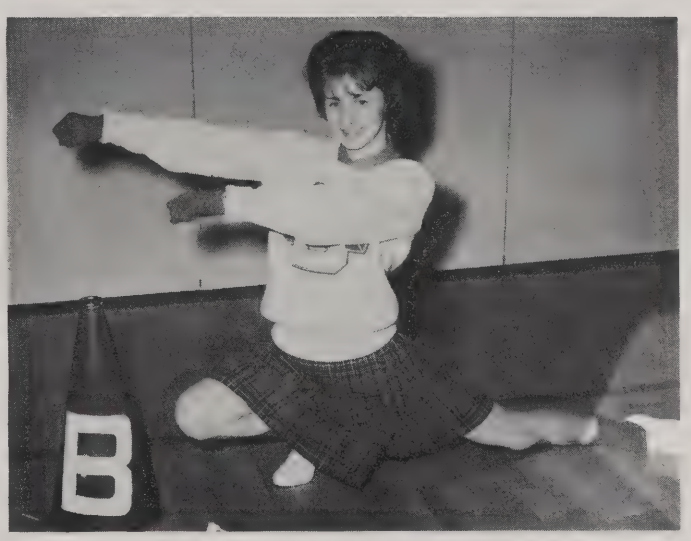

Co-captain Jeanne Doane

Flo Amos

Linda Patterson

Dotty Brooks

Eileen Gillis

Senior Field Hockey Players

Leslie Lacey

Terry Mortimer

Linda Crist

Cheryl Osborn

Betty Campbell

Field Hockey

Ellen Field

Two girls bullying

FIELD HOCKEY TEAM

Front Row, left to right: Miss Maciel, coach; Linda Crist, Co-captain; Cheryl Osborn, Co-captain; Miss Somensini, coach. *Back Row, left to right:* Sandra Charpentier, Margaret , Rita Roderick, Diane Osborn, Sandra McGinnis, Joan Russo, Josephine Spinale, Kathy , Carolyn White, Terry Mortimer, Cheryl Addison, Elizabeth Gaskell, Elthera Campbell, Leslie Lacey, Ellen Field, Judy Hennessey.

The Girls' Field Hockey team did very well this year considering that the majority of the players were beginners.

Although their season was not a victorious one, they showed marked improvement each game.

Their school spirit and enthusiasm overshadowed any losses they may have encountered.

Kneeling: E. Field, S. Ellis, C. Osborne, Co-captain T. Mortimer, Co-captain L. Christ, A. Lynch, J. Feeney. *Standing:* L. Flammia, R. Strachan, E. Hill, E. Gaskell, L. Carey, C. Addison, J. Spinale, J. Russo.

Kneeling: C. Trabucco, C. Francis, Co-captain K. Campbell, Co-captain S. McGinnis, J. McCarthy, C. Milenese. *Standing:* L. Alberghini, D. Osborne, J. Reynolds, M. LeRoy, C. MacDonnell, P. Rawson, T. Vigneau.

Girls's Basketball

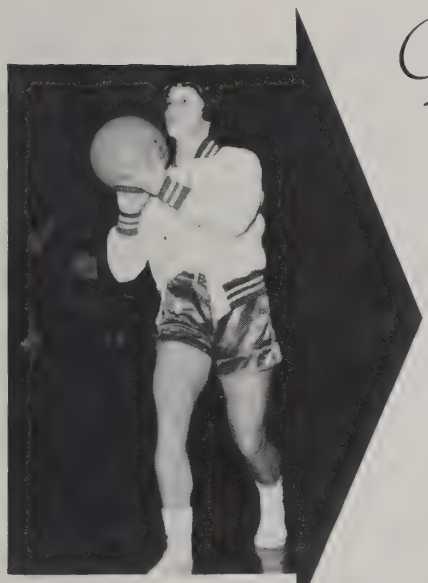

Linda Crist

Cheryl Osborne

Terry Mortimer

Susan Field

Ellen Field

Lorry Lynch

Janice Feeney

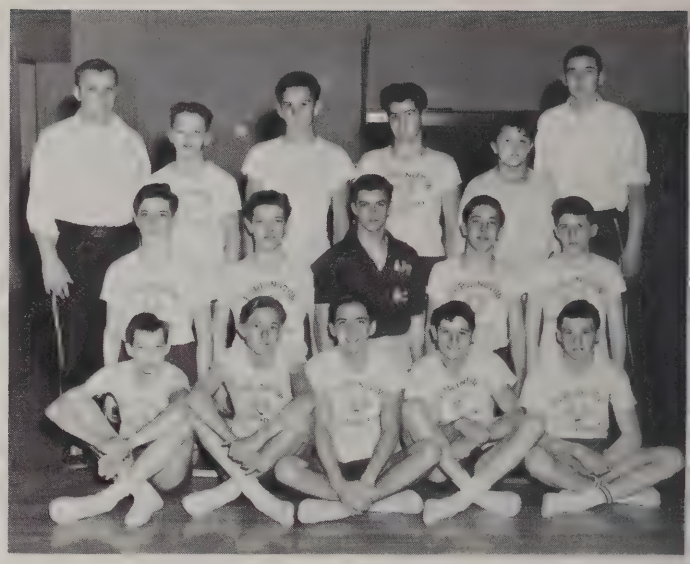

The Gymnastic Team

The Gymnastic team is composed of students who are conscious of the need for physical fitness. These students are trying to become proficient in the use of the parallel bars, the rings, the long horse, the trampoline and tumbling.

Activities

Library Aides

Left to right: S. Donahue, Mrs. Bruce, E. Campbell.

The assistance that the library aides give during their study periods is invaluable. In addition to keeping the room in good order, they charge out, slip, shelve and mend books. In addition to these two girls are another senior, C. Burroughs, 5 juniors, 9 sophomores, 4 freshmen, and 6th and 8th graders.

Newspaper Staff

Left to Right: J. Madore, R. DiGloria, E. Luti, F. Shaw.

The newspaper provides students with an excellent opportunity to practice the skills of journalism as well as creative writing. Experience in editing, setting up copy, and proofreading is also afforded.

Senior Executive Board

First Row: E. Smith, C. Keene, A. Siriani, S. Fortes, K. McKim. *Second Row:* A. MacDonnell, T. Cosgrove, L. Marquis, D. Brooks.

Student Council

Seated: L. Alberghini, P. Alberghini, C. Parker, R. Strachan, K. Kalousdian, C. Lorenzetti, G. Sherwood, L. Battista, L. Paille, J. Battista, K. Kendall, L. Couture, P. Wanders, L. Enos. *Standing:* Mrs. Tyman, W. , H. Strachan, W. Pienkos, L. Snook, B. Sarno, R. Soukup, J. Ellis, P. Thompson, A. Bartolucci, R. Leary, F. Battistello, R. Knowles, M. Harrington.

The Student Council represents the school in acting as liaison between the students, faculty and the administration. Members of the group represent the student body and their efforts are aimed for the benefit of the school and the students.

The council helps clubs and organizations by lending them money for worthwhile functions. The book store which it operates represents the main source of income, and supplies students with classroom needs.

National Honor Society

First Row: A. Lynch, Treasurer; P. Woodbury, Vice President; A. Bartolucci, *President;* L. Lacey, Treasurer. *Second Row:* A. MacDonnell, D. Brooks, K. Hurley, D. Blanchet, Mrs. Dooley, C. Thayer, J. Lindley, S. Cameron, D. Roach.

BURLINGTON CHAPTER OF THE NATIONAL HONOR SOCIETY

OFFICERS

President — Alfred Bartolucci
Vice-President — Patricia Woodbury
Secretary — Anne Lynch
Treasurer — Leslie Lacey

Senior members: Al Bartolucci, Aline MacDonnell, Pat Woodbury, Anne Lynch, Donald Blanchet, Dorothy Brooks, Charles Thayer, Sue Cameron, Donna Roach, Janice Lindley, Kathleen Hurley, Leslie Lacey.

Advisor: Mrs. Mary H. Dooley

Purposes:

To enhance *scholarship*
To recognize *leadership*
To pay tribute to *character*
To emphasize *service* to school, community

Activities: Charter member of Regional Eastern Massachusetts National Honor Society

Sponsorship of a faculty tea
Raising and awarding of two substantial scholarships
Initiation of new members in formal ceremony
Active participation of two members, Al Bartolucci and Aline MacDonnell, in the establishment of the Eastern Massachusetts Regional National Honor Society.

National Honor Society Tea

"Now the winner of the National Bakeoff Contest is . . ."

"Smile, stupid!"

"I'm telling you Phil, he's a sure winner."

"Well, I'll tell you what I do for a cold."

"Oops! Excuse me . . . I burped."

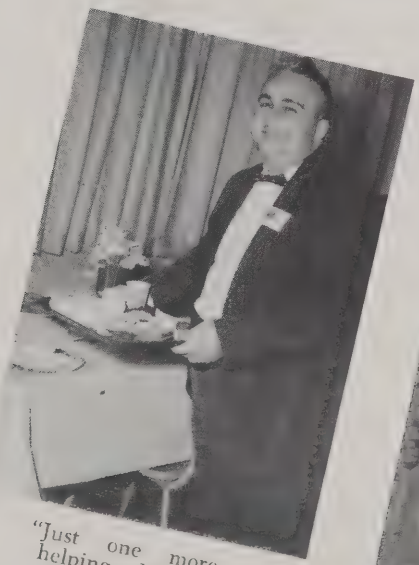

"Just one more helping, please?"

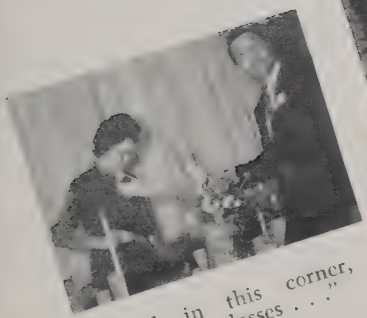

"And in this corner, wearing glasses . . ."

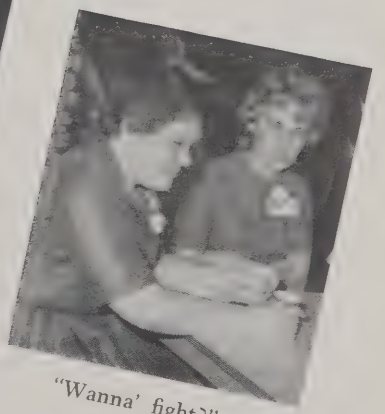

"Wanna' fight?"

Latin Club

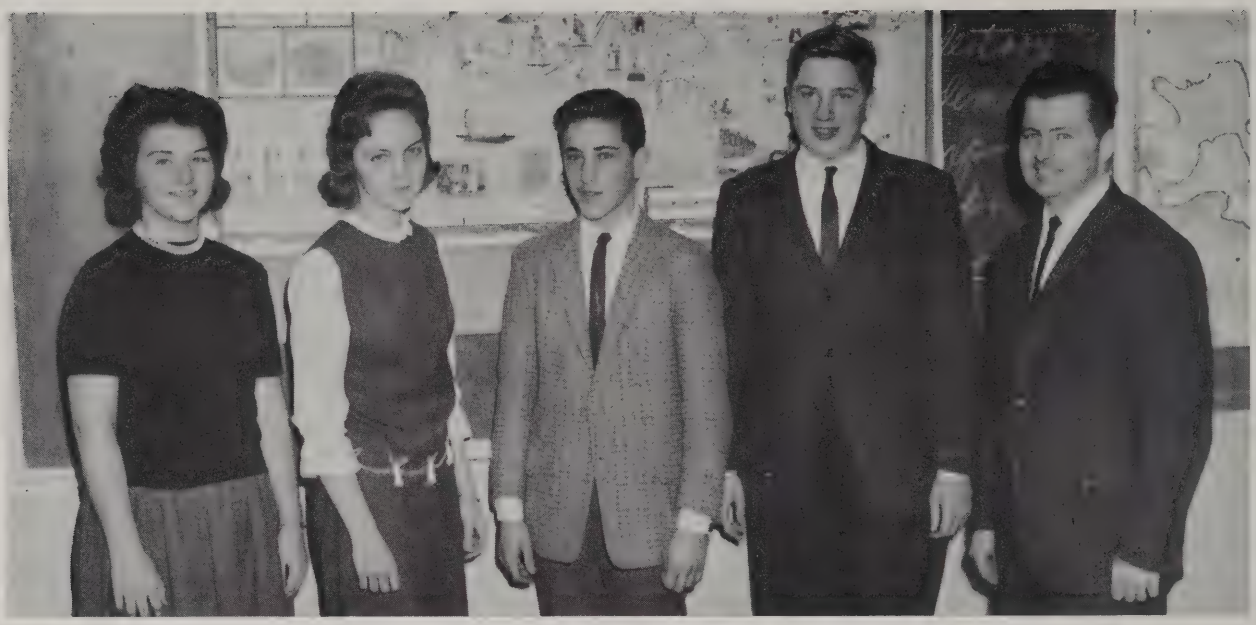

Left to right: C. Garniewicz, E. Johnson, R. Knowles, D. Chisholm, M. Twomey.

The Latin Club meets once a month to discuss Roman life as it existed 2,000 years ago. This is done with film strips and lectures on the people, government, and warfare of a nation that was so instrumental in shaping our own nation.

Spanish Club

Seated: M. Scanlan, C. Osborne, L. Crist, J. Evans, S. Fortes. *Standing:* V. DeLuca, V. Reynolds, H. Powers, W. Bussell, G. Bennett, B. Hurley, H. Strachan, Mrs. Jellison.

La Tertulia Espanola conducts a meeting each month for the purpose of a cultural and social hour. Each meeting is devoted to the study of a different Spanish American country, as well as an animated discussion of the changes taking place in the Latin American countries.

French Club

Left to right: A. Morgirdas, M. Haven, E. Dwyer, and B. Murray.

The French Club (Le Cercle Français) under the direction of Mrs. Delia C. Dwyer has held its regular meetings this year on the second Wednesday of each month.

The aims of the club formulated at its inception were as follows:

To facilitate a better understanding of the spoken language; To speak and read the language more fluently; To appreciate the cultural aspects of the country.

Radio Club

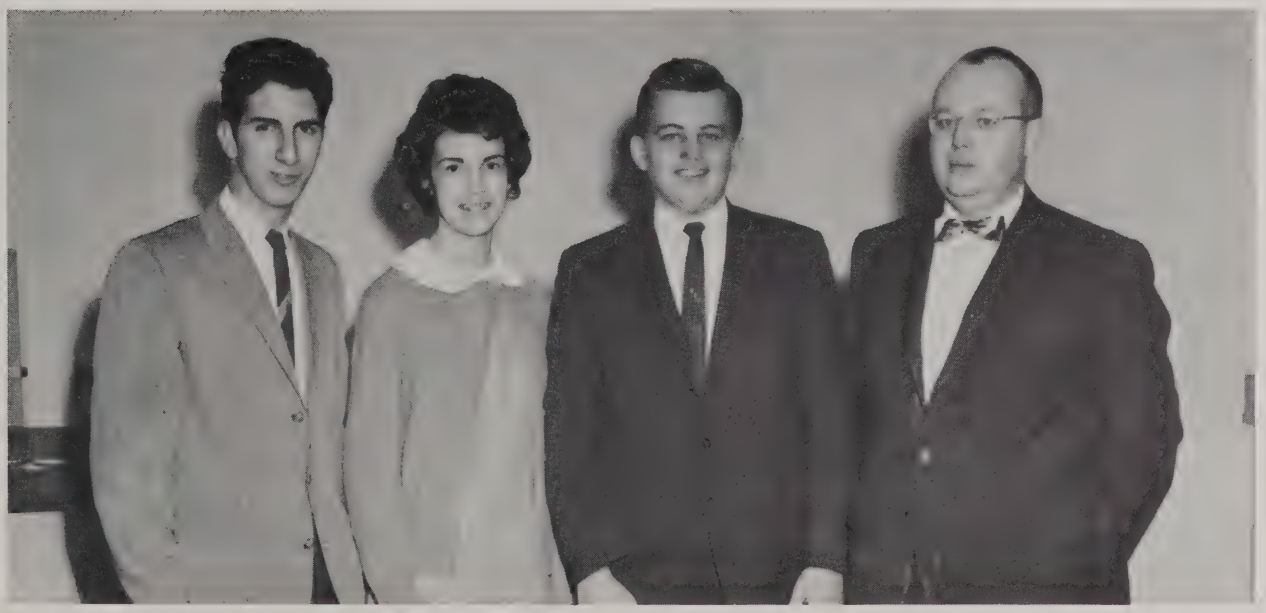

Left to right: A. Bartolucci, D. Cylik, R. Garniewicz, Mr. Dunn.

Art Studio

The ART STUDIO is an after school activity for particularly interested art students who wish to pursue individual projects and specialized areas of art.

Advisor: P. L. Kilgore

MEMBERS

Robert Lumbert	Elaine Luti	Joan Campbell
Francis Chase	Kathy Murphy	Betty Campbell
Richard Clancy	Lorraine Enos	Karen Sullivan
Diane Myles	Susan Granfield	Pat Richardson
Leslie Lacey		Donna Rimback

Art Workshop

President — Gloria Vitale
Vice-President — Janet Verrier
Secretary — Elizabeth Sousa

The Art Workshop was started in 1962 - 1963 as a part of the school activities program. The same students who started the program wished to continue an extracurricular art group after school this year as ninth graders. Weaving, oil painting, and working on stage scenery has been done.

Sponsored by Mrs. Marvin

Math League

Seated: R. Lumbert, A. Muzzey, R. Clancy, A. MacDonnell, P. Arsenault, *Standing:* Mr. Nugent, C. MacDonnell, R. Li, L. Marquis, F. Chase, J. Higgins, R. Knowles, M. LeRoy, Mr. Pars. *Co-captains:* Robert Li and Alfred Bartolucci.

B. H. S. is a member of a local organization known as the Math League. Each month ten representatives from Burlington compete with representatives from other schools in the area for a top position in a written mathematics contest. Each student is tested in three categories. The top score for each category is six points. Throughout the year B. H. S. has rated in and around the top ten out of twenty-three teams.

Math Club

Seated: D. Donnell, G. Dansereau, V. Gottleber, J. Newton, J. Woods. *Standing:* H. Shang, D. Andruske, R. Enos, F. Fulton, Mr. Pars, J. Fowler, J. Pian, I. Damakosh, G. Mann.

President — Helena Shang — 8th grade honors 1
Vice-President — *Joe* Fowler — 11th grade college 3
Secretary — Judy Newton — 8th grade honors 2
Treasurer — Fred Fulton — 11th grade college 3
Faculty Advisor — Peter G. Pars

The Mathematics Club is an organization within the school for those students who excel in any branch of math. Also this club helps to supplement the every day work in the mathematics class. Throughout the year members have visited various industries and educational institutions which employ the use of math.

Band

The Band is composed of students interested in music. It participates at many of the school functions. These include football games, assemblies, rallies, concerts, and graduation.

Girls' Sextette

Left to right: N. Bruce, R. Berberian, A. Gilbert, N. Duke, M. Brennan, B. Lumbert.
At piano: Mr. Deechan.

The Girls' Sextette is a group of 8th grade girls who meet Thursday after school. Their repertoire includes sacred and secular material arranged especially for girls voices as well as selected medleys from Broadway shows. This year one of the girls is understudying a lead in the senior production of The King and I; another of the group is singing in The King and I chorus.

Projectionist Club

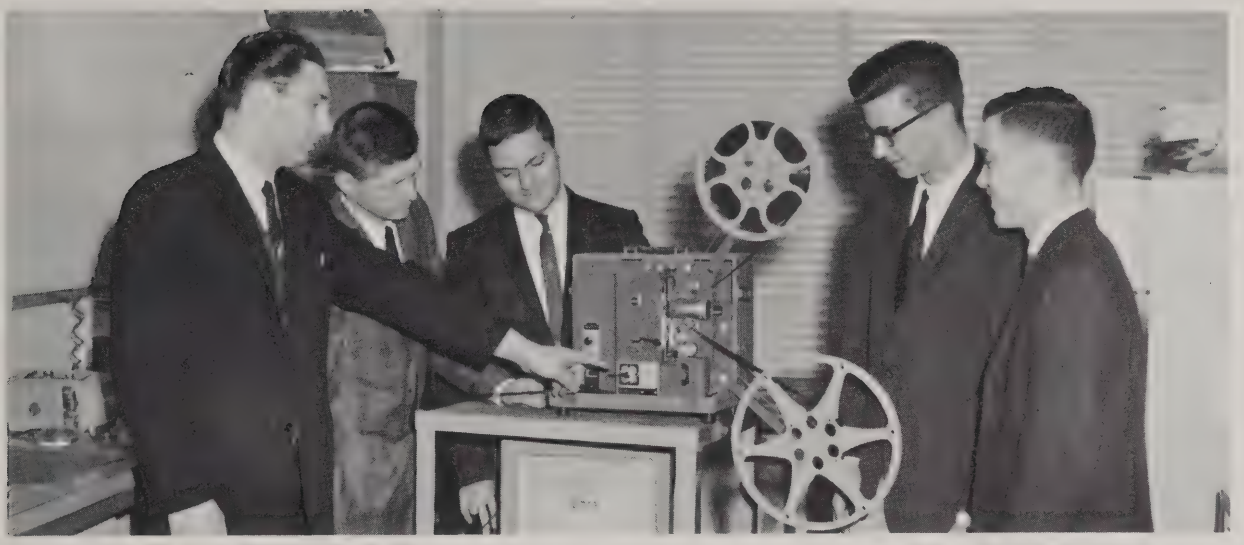

Left to right: Mr. DeMartinis, J. McCarthy, P. Freeman, D. Hurley, R. Hall.

The High School now has a very active student Projectionist Club. The Projectionist Club consists of volunteer students from grades 8-12. The students are trained in the operation of all audio-visual esquipment. They are also taught minor maintenance of all the equipment. This minor maintenance entails cleaning lenses, replacing lamps, repairing plugs, making new plugs, cleaning and splicing films, filmstrips, and tapes. Major repairs are not handled by the students.

Driver Education

Left to right: S. Ellis, J. Murphy, C. Thayer, J. Piper, Mr. Murphy, K. Baldwin.

Driver Education students under the direction of Mr. Murphy learn driving skills plus practical theory. Accordingly, reduced insurance rates are given them.

Burlington High

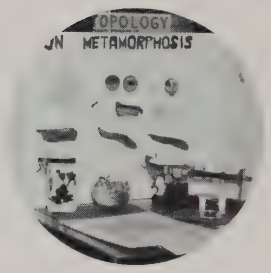

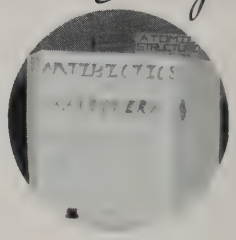

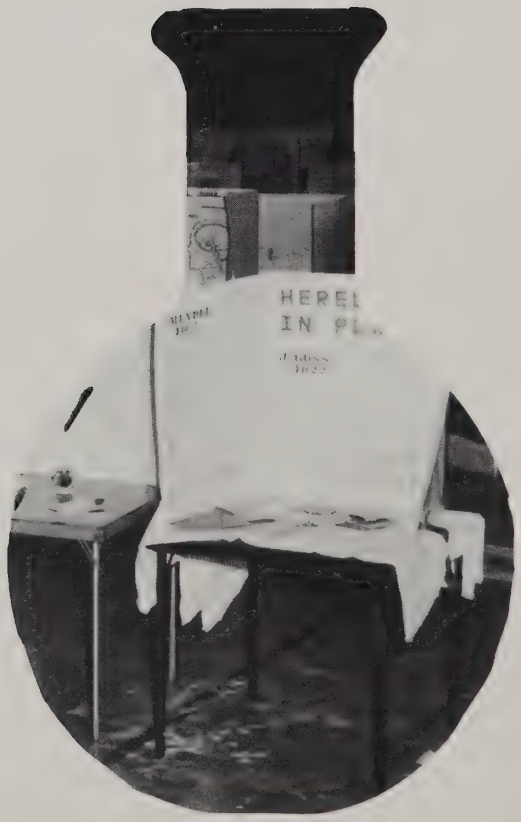

Science Fair

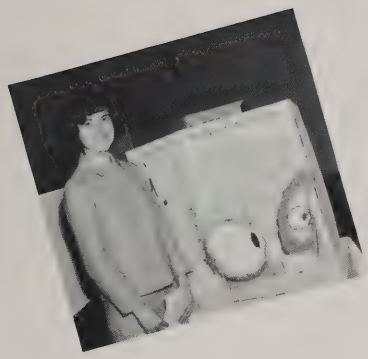

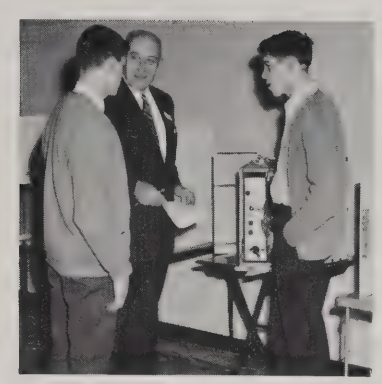

At B. H S.'s 11th Annual Science Fair many students voluntarily constructed exhibits which were both interesting and inspiring. The main purpose of this annual contest is to allow the students who are talented in Science and Mathematics to arouse their incentive and display their initiative.

Dramatic Society

Seated: M. Litchfield, K. Kalousdian, K. Sousa, M. George, K. Sullivan. *Standing:* R. Hall, R. Bannon, A. Bartolucci, Mr. Yore, W. Dwyer, D. Hurley, J. Ferguson, V. Reynolds.

The Senior Dramatic Club which is open to Sophomores through Seniors, sponsors a production each year. This production gives students the chance to get experience in the various aspects of play production.

Future Nurses Club

Left to right: D. Roach, Mrs. Andruske, R. Malatesta, A. MacDonnell.

The Future Nurses' Club was organized in December, 1962. The purpose of the club is to bring together a group interested in careers in health.

Club activities are planned and carried out by the members and include films, lectures, field trips and disucussions.

The elected officers include — Jane Foley, *President;* Diane Consolazir, *Secretary;* and June Andruske, R.N., *Advisor.*

THE KING I
Rodgers &
Hammerstein

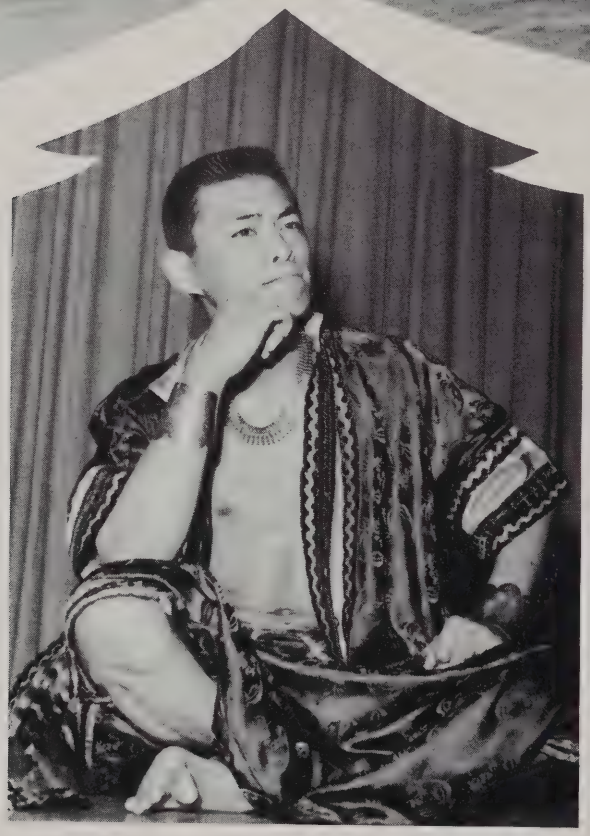

Carlson Pian and Bonnie Jean Joyce played the lead roles in the Senior Class musical "The King and I." The play, with a cast of almost 60 people, was a tremendous success, due to the tireless efforts of everyone involved. Congratulations to Mr. Fogelberg, the director, and the entire cast for a job well done!

THE CAST

CAPTAIN ORTON ..... LAWRENCE MARQUIS
LOUIS LEONOWENS ..... KEVIN STRYKE
ANNA LEONOWENS ..... BONNIE JEAN JOYCE
THE INTERPRETER ..... KENNETH BALDWIN
THE KRALAHOME ..... HOWARD STRACHAN
THE KING ..... CARLSON PIAN
LUN THA ..... EDWARD SURETTE
TUPTIM ..... LINDA PATTERSON
LADY THANG ..... SHIRLEY FORTES
PRINCE CHULULONGKORN ..... WAYNE LITTLE
SIR EDWARD RAMSEY ..... ROBERT HEIGHAM
ELIZA ..... MARGARET PRISHWALKO
SIMON LEGREE ..... JOHN HUGHES

Royal Wives

ALINE MACDONNELL
MARCIA LITCHFIELD
JANICE LINDLEY
KAREN KALOUSDIAN
CHRISTINE BARTOLUCCI
DOLORES CUOZO
ELTHERA CAMPBELL
SANDRA OLIVER
SALLY STEWART

Amazons

LINDA ROWE
LORETTA SOTIROS

Slaves

WILLIAM PERO
JOHN HUGHES
GILFORD DASHNER
CRAIG COOPER

11th and 12th Grade Princes and Princesses

WAYNE LITTLE
FRANK BATTISTELLO
JANES WATTERS

Royal Dancers

PAULA CAPOZZI
KATHERINE CARBONE
JANE MCCULLOUGH
NANCY COGAN

The Junior Promenade

Seniors Out

We guys are taking over!

Future Olympic stars.

Seniors?

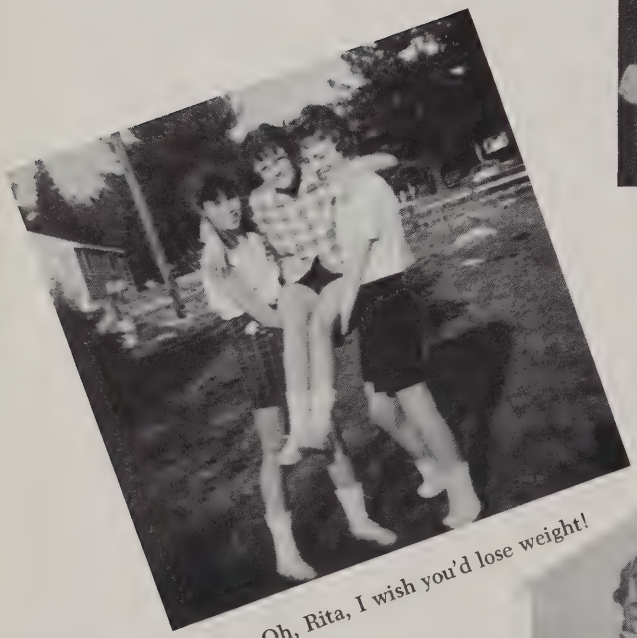

Oh, Rita, I wish you'd lose weight!

No hanky panky now!

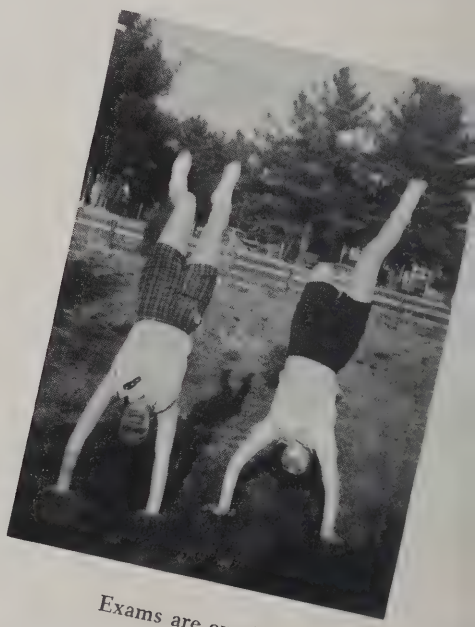

Exams are over! !

# of School

Favorite Saturday morning pastime.

? ? ? ?

Oh, my aching back!

I do too have clean socks!

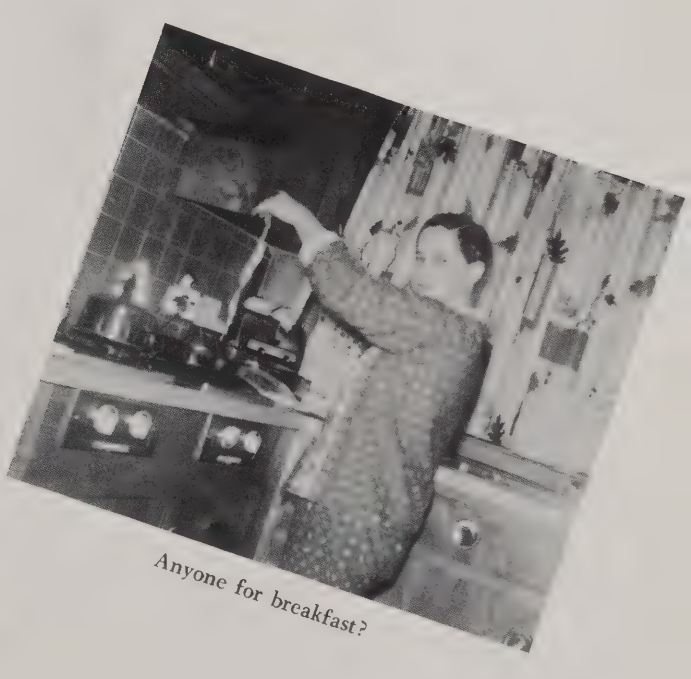

Anyone for breakfast?

Senior Dress-Up Day

Thomas J. Smith

Ira Gorman

Elizabeth Grey

Cintonia Hodes Bernstein

Otto M. Cartardi, Jr.

Helen R. Musoby

Olive A. Bruce

Marie T. McVea

Margaret Dooley

Elaine McCabe

Mary Niles

Albert L. Harrington

Marianne B. Cyran

PETER G. PARS

Angela M. Romay

Paula F. Macione

Jean Robinson

Catherine Magee

Elise S. Pennypacker

W.T. Helm

Guido DeMasi

Albert E. Ferran

John H. Danielson

Norma E. Smith

Ernest J. De Martinis

John C. Fogelberg

Victor N. Loukas

Joanne C. Schultz

Robert J. Brophy

Gillian H. Hutchings

[illegible]

Priscilla J. Bonfield

Kenneth E. Jay

Peter J. Macione

Albert W. Hedemark

Charles V. Leslie

George K. York

Eileen M. Laffin

ADVERTISING
STAFF CAR

Patrons

A

Mr. John H. Abraham
Mr. and Mrs. Kendrick A. Addison
Mr. and Mrs. Bruce Addor
Mr. Louis Alberghini
Mr. and Mrs. Louis R. Alberghini, Jr.
Mr. Alderman
Mr. and Mrs. Alizio
Mr. Edward Allen
Mr. and Mrs. John Allen
Mr. and Mrs. D. Allfrey
Mr. and Mrs. John Alterisio
Mr. James Ambrose
Mr. William Ambrose
Mrs. David Amthopoulos
Mr. and Mrs. Alfred Amundsen
Mr. Christopher Anastas
Mr. Douglas E. Anderson
Mr. and Mrs. George H. Anderson
Mr. and Mrs. John M. Anderson
Mr. Paul Anderson
Mr. and Mrs. Robert E. Anderson
Anonymous
Anonymous
Mr. Joseph Ansaldi
Mr. R. Archibald
Mr. and Mrs. John F. Arfo, Jr.
Mr. Anthony Arico
Mr. and Mrs. Christie Arkalis
Mr. Charles P. Arms
The R. T. Armstrong Family
Mr. Paul J. Arsenault
Mr. and Mrs. Richard F. Arsenault
Mrs. Lillian Arseneaux
Mr. Askildsen
Mr. and Mrs. Richard Asselin
Mr. John H. Atkinson
Dr. and Mrs. John P. Averell

B

Mr. Joseph Babbitt
Mrs. Babock
The F. W. Bacon, Jr. Family
Mr. Robert Baker
Mr. Gino Baldi
Mr. and Mrs. J. P. Baldwin
Mrs. Margaret Baldwin
Mr. and Mrs. A. Balestrieri
Mr. Robert Bannon
Mr. John Barden
Mr. and Mrs. Walter B. Barnes
Mr. Barreto
Mr. and Mrs. Christopher Barrett
Mr. and Mrs. Clarence F. Barrett
Mr. Warren F. Barron
Mr. Franklin Bartlett
Mr. Forest Bartlett
Mr. and Mrs. V. Bartolucci and Family
Mr. Russell Bates
Mr. and Mrs. Tracey Batten
Mr. and Mrs. Domenic Battista
Mr. and Mrs. Frank Battistello and Family
Mr. Stanley Bayko
Mr. and Mrs. Albert Bayliss
The Beard Family
Mr. Luis C. Beard, Jr.
Mr. Beaudry
Mrs. Byron Beckett
Mr. and Mrs. John Bedrosian
Dr. and Mrs. Paul H. Bedrosian
Mr. and Mrs. Beers and Family
Mrs. Warren Belgard
Mr. and Mrs. Joseph D. Bell and Family
Miss Judy Bell
Mr. Jerry Belbir
Col. Vladimir P. Benishin
Mr. and Mrs. J. Holden Bennett, Jr.
Mrs. Theresa Bennett
Mr. Walter Bennett
Mrs. A. E. Benson
Mr. and Mrs. John Bent
Mr. R. Bent
Mr. Berg
Mr. and Mrs. Edward J. Berkeley
Mr. Ira Berry
Mr. and Mrs. Carmelo J. Bertolami
Mr. A. N. Berthiaume
Mr. and Mrs. Walter Bevis
Mr. and Mrs. Biagiotti and Family
Mr. and Mrs. Bigelow
Mr. James A. Bilotta
Mr. and Mrs. J. W. Bird
Mr. and Mrs. Leon Bishop
Mr. and Mrs. Edward C. Black
Mr. and Mrs. Thomas D. Black, Sr. and Family
Mr. Stanley I. Blackburn
Mr. William Blacker
Mrs. Catherine Blake
Mrs. Pauline Blake
Mr. Leon Blanchard
Mrs. J. A. Blanchet
Mr. and Mrs. Wilfred K. Blanchet and Family
Mr. and Mrs. Anthony Blanco
The Winslow C. Blaney Family
Mr. Robert Blenkhorn
Mr. and Mrs. John Blis
Mr. Robert Bogosh
Mr. and Mrs. Albert Bonfanti
The Bornas Family
Mr. and Mrs. Paul J. Borriello
Mrs. Rena Borriello
Mr. George S. Boudreau
Mr. and Mrs. Webster Boudreau and Family
Mr. William Boudreau
Mr. Clifford T. Boudrot
Mr. and Mrs. Michael Boudros
Mr. Frank Bowes
Mr. Richard H. Bowler
Mr. B. J. Bowse
Mr. Robert J. Boyajian
Mr. and Mrs. Richard C. Boyes and Family
Mr. and Mrs. Alfred Brabant
Mr. and Mrs. Harry E. Bradley
Mr. John Bradley
Mr. Brandon
Mr. Mark P. Brash
Mr. Harold L. Breen
Mr. William A. Breen
Mr. Charles O. Breiman
Mr. Brennan
Mr. and Mrs. John D. Brennan
Mr. and Mrs. Edward J. Briere
Mr. James W. Brine
Mr. and Mrs. N. M. Brinkley
Mr. and Mrs. Paul J. Brooks
Mrs. Lawrence M. Brophy
Miss Rosemary A. Brophy
Miss Barbara A. Brothus
Mr. and Mrs. Harold Brothus
Mrs. Brown
Mr. Herbert R. Brown
Mr. and Mrs. Hugh L. Brown
Mr. and Mrs. John Brown
Mr. and Mrs. Joseph Brown
Mr. and Mrs. Kenneth W. Brown
Mr. Richard N. Brown
Mrs. Brundige

Robert Li

George Bornas, Jr.

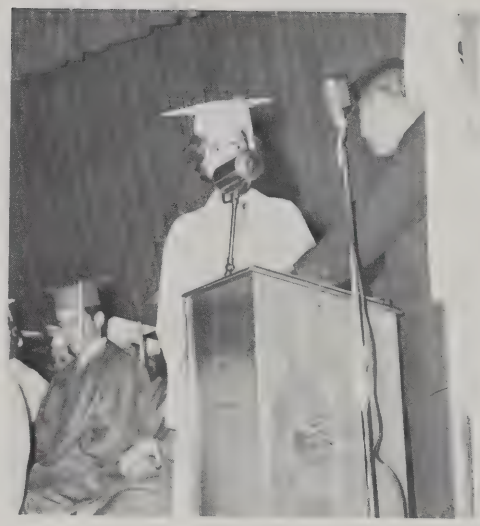

Anne Lynch

Charles Thayer

Grange Awards, Richard Boyer, Janice Watters/Police Associates, Aline MacDonnell, Alfred Bartolucci/Orray Skelton Awards, Walter Pienkos, Bonnie-Jean Joyce/American Legion, Richard Boyer/Jacee-ettes, Sue Ann Carrigan/D.A.R. Award, Bonnie-Jean Joyce/Betty Crocker, Ellen Genova/Bausch and Lomb, Robert Li/Dramatic Club, Bonnie-Jean Joyce/Newspaper Award, Aline MacDonnell/National Honor Society Plaques, Alfred Bartolucci, Donna Roach/Student Council, Howard Strachan, Jacqueline Battista/The McGinnis Award, Kathleen Hurley/Rech-Ops, Aline MacDonnell/Almys, Leslie Lacey/Micro-Wave, Elaine MacEacheren/National Honor Society Scholarships, Aline MacDonnell, Alfred Bartolucci/Memorial P.T.A., Elaine MacEacheren/Meadowbrook P.T.A., Patricia Woodbury/War Parents, Dorothy Brooks/Skelton Memorial Award, Robert Heigham/Junior Chamber of Commerce, Alfred Bartolucci/Knights of Columbus, Alfred Bartolucci/Mitre Scholarship, Donald Blanchet/Lions Scholarship, George Bornas/Trans-Sonics Scholarship, Carlson Pian/Irving Kolovson Scholarship, Charles Thayer, Anne Lynch/Mr. and Mrs. Ward Scholarship, Aline MacDonnell/Burlington Teachers Association, Robert Li, Anne Lynch, Leslie Lacey/Rotary Club Scholarships, Alfred Bartolucci, Patricia Woodbury, Robert Li

Supplement to the 1964 Arrowhead

Scholarships / Senior Banquet / Graduation / Senior Prom

The Senior Banquet / June 10, 1964

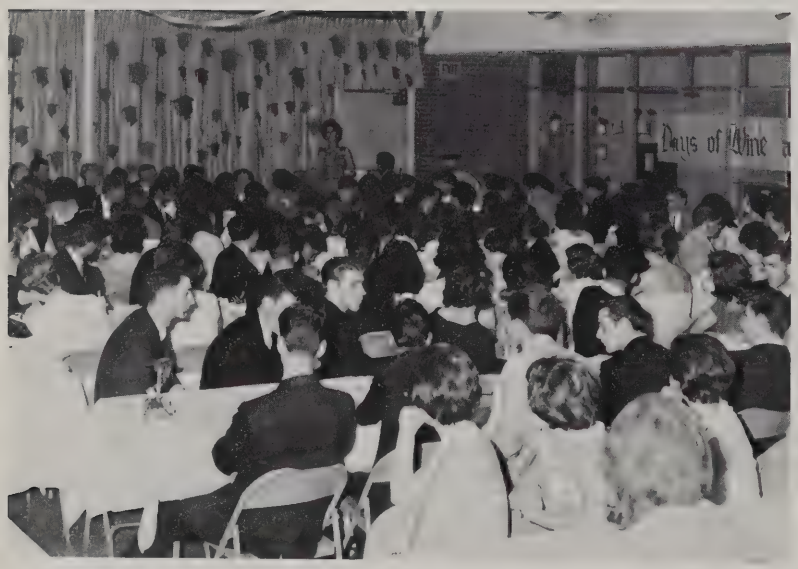

Sons of Aaron and Moses

Graduation / June 12, 1964

Kevin Murphy

The Senior Prom / May 22, 1964

Happy Memories

Leslie Lacey, Linda Patterson, *Miss Burlington;* Walter Pienkos, Jr., Bonnie Jean Joyce, Sheila Murray.

Lorraine Duggan, *Senior Princess;* Florence Amos, *Senior Queen;* Anne Lynch, *Senior Princess;* Mr. Victor Loukas, *Class Adviser.*

Good Luck

Patrons

Mr. Brundige
Mr. Edward Bruno
The Bucknam Family
Mr. and Mrs. Bulpett
Mr. Raymond Bumpus
Mrs. Burbidge
Mr. Edward J. Burke, Jr.
Mrs. Margaret Burke
Mrs. William F. Burke
Mr. William J. Burke
Mr. David K. Burnet
Mrs. Burnett
Mrs. Eleanor Burrell
Mr. and Mrs. Loa Burroughs, Jr.
Dr. and Mrs. Wallis L. Bunsey
Mr. Nelson H. Burtt
Mr. and Mrs. Ernest P. Bushee
Mr. Arthur Butler

C

Mr. Nicholas Cabdeno
Mr. and Mrs. Charles R. Cain
Mr. Robert W. Calileo
Mrs. Claire Callahan
Mr. James E. Callahan, Jr.
Mr. Robert E. Callahan
Mr. William Callahan
Mr. and Mrs. Cameron and Family
Mrs. Campbell
Mrs. Margie Campbell
Mr. and Mrs. Stanley Campbell
Miss Betty Candow
Mr. and Mrs. Herbert Candow
Mr. and Mrs. Alfonse Capozzi
Mr. and Mrs. Tiberio Capozzi and Family
Mr. and Mrs. Dominic A. Carbone and Family
Mr. and Mrs. Wesley M. Card
Mrs. F. Carey
Mrs. L. Carey
Mr. Eric S. Carlberg
Miss Maureen Carlin
Mr. John Carmichael
Mr. Thomas Carney
Mr. Charles Carpenter
Mr. and Mrs. Edmund Carrigan and Family
Mr. and Mrs. Franklin Carter
Mr. Steven Carucci
Mr. Richard Caruso
Mr. Manuel Casalini
Mrs. Emilia Casonova
Mr. and Mrs. Charles P. Casassa
Mrs. Stanley A. Casazza
Mr. George Cashman
Mr. and Mrs. John E. Cass
Mr. Thomas J. Castellucci
Mrs. Natale Catalani
Mrs. Joseph P. Catalano
Mr. Arthur W. Caterino
Mr. Paul Cauchon
Mr. and Mrs. Robert J. Cauldwell
Mrs. Edith Cavicchi
Mr. Joseph Celeste
Mr. Carmen D. Cellucci
Mr. and Mrs. Robert M. Ceurvels
Mr. and Mrs. George Chaloux
Mr. and Mrs. Charles Chamberlain
Mr. George F. Charette
Mr. George W. Charette
Mrs. E. Chase
Mr. Francis Chase
Mr. and Mrs. George Cheney
Mr. and Mrs. Edward Chepulis
The Chernows Family
Mr. H. Chin
Mrs. David S. Chisholm
Mr. Arnold Christiansen
Mr. Paul Christiansen
Mr. Norman Christiansen
Miss Christopherson
Mrs. Christopherson
Mr. Robert Cia Cia
Mr. and Mrs. Frank Cincotta
Mr. Frederick Ciolfi
Mr. Gordon Claar
Mr. John F. Clancy
Mr. Charles B. Clark
Mr. and Mrs. Richard Clark
Mr. and Mrs. Walter G. Clark
Mr. Peter Clemente
Miss Eleanor Clerke
Mr. Patrick E. Clougherty
Mr. Robert Clune
Mrs. Virginia Cobb
Mr. Edward Coffey
Mr. and Mrs. John F. Cogan
Mr. and Mrs. James J. Coghlin, Jr.
The Colangelo Family
Mr. Lawrence Colella
Miss Fern Coleman
Mr. Edward Collins, Jr.
Mr. and Mrs. Al Comeau
Mr. and Mrs. Thomas Comey
Mr. Paul J. Connolly
Mr. Richard F. Connolly
Mrs. Julia Connors
Mr. and Mrs. Morton D. Connors, Jr.
The Conway Family
Mrs. Cook
Mr. Donald Cook
Mr. F. E. Coolidge
Mr. and Mrs. Philip Cooper
Mr. and Mrs. W. E. Corcoran
Mr. Joseph S. Corcoran
Mr. Alderic Cormier
Mrs. Jeannette Cormier
Mr. Charles B. Correia
Mrs. Lorraine Correia
Mr. and Mrs. James Corrigan
Mr. Jerry Corvino
Mr. and Mrs. Timothy J. Cosgrove
Mr. Alfred F. Cosman
Mr. Edmund F. Costa
Mrs. James J. Costa
Mr. and Mrs. Paul Cotreau
Mr. Paul County
Mr. William H. Courage
Mr. Joseph Couture
Mr. and Mrs. Thomas Covert and Family
Mr. S. E. Coubourn
Mr. A. J. Crawford
Mr. David C. Crist
Mr. and Mrs. William H. Crist
Mr. Walter H. Crocker
Mr. Donald E. Crocket
Mr. and Mrs. Russell Crockett
Mr. and Mrs. Allan F. Cronin
Mr. Joseph F. Cronin
Mr. Charles Crow
Mr. Cummings
Mr. and Mrs. George E. Cunningham
Mr. and Mrs. John Cunningham
Captain Patrick J. Cunningham
Mr. and Mrs. Oley Cunningham
Mr. and Mrs. Angelo Cuozzo and Family
Mrs. Douglas G. Currier
Mr. and Mrs. Charles Curtin
Mr. and Mrs. John Curtin and Family

Patrons

Mr. Harry C. Curtner
Mr. Glenn Cushman
Mr. Cylik

D

Mr. and Mrs. Peter Daby
Mr. Norm Dafonte and Baron
Mr. DiAgastino
Mr. Richard Dakin
Mr. and Mrs. Joseph L. Dalton
Mr. John D'More
Mr. James F. Dannaher
Mrs. Judith E. Danzey
Mr. R. Joseph D'Apice
Mr. Leo G. Darian
Mr. Arthur Davis
Mr. Donald F. Davis
Dr. Gerald Davis
Mr. and Mrs. Davis and Family
Mr. and Mrs. James Davy
Mr. Tom Day
Mr. and Mrs. Anthony J. Deantonis
Mr. Paul DeBye
Mrs. James Decarsky
Mr. Joseph R. DeCosta
Mr. and Mrs. Deechan and Family
Mr. Guy DeFilippo
Mr. Edward J. Delaney
Mr. J. Dell
Mr. and Mrs. Charles Dellova
Mr. and Mrs. William A. DelRossi
Mr. and Mrs. Vincent A. DeLuca
Mr. DeMango
Mr. George DeMattia
Mrs. Vivian DeMorris
Mr. William DePiano
Mr. Peter Derderian
Mr. F. G. DeRiane
Mr. Edward D'Entrement
Mr. Louie Derie
Mr. and Mrs. George J. Desrosiers
Mr. and Mrs. Leonard R. Devanna
Mr. and Mrs. Fred Devenney
Mr. Bernard DiCredico
Mr. John DiGiorgio
Mr. and Mrs. Matthew T. DiGloria
Mrs. Dingsdale
Mr. and Mrs. P. Dirienzo
Mrs. William H. Dody
Mr. Paul Doerfler
Mr. and Mrs. Paul Doherty
Mrs. Rose Doherty
Mr. William Dominick
Mr. Leonard Donadio
Mr. T. F. Donahue
Mr. Robert J. Donahue
Mr. Warren C. Donnell, Jr.
Mr. and Mrs. R. G. Donald
Mrs. A. J. Dooley
Mr. Normand W. Dooley
Mr. Joseph Doran
Mr. Eugene Doucette
Mr. Downing
Mr. Joseph L. Downey
Mrs. Dahlia Doyle
Mr. John F. Doyle
Mr. Stanley E. Doyle
Mr. Walter Doyle
Mr. Henry Dragon
Mr. John Drover
Mr. Duffy
Mr. William F. Duffy
Mr. John J. Duggan
Mrs. Rita Dulong
Miss Alice Duncan
Mr. Edward Duncan
Mr. Garvin O. Duncan
Mr. and Mrs. Louis Duncan
Dorothy Dunn
Dr. and Mrs. Dunseith
Mr. George Durant
Mr. and Mrs. John J. Dwyer
Mr. and Mrs. William T. Dwyer

E

Mr. and Mrs. W. I. Edgerly, Jr.
Mr. Henry James Egan
Mr. Einarson
Mr. Magnus J. Einarson
Mrs. Martin Ekwall
Mr. Robert E. Elcox
Mr. Walter Eldredge
Mr. Charles Elliott
Mr. Robert Engel
Mr. Elmer Enos
Mr. and Mrs. Lester Enos
Mr. and Mrs. Raymond Enos
Mr. and Mrs. Knute E. Ernstrom
Mrs. John Esposito
Mr. and Mrs. Douglas A. Evans
Mr. and Mrs. John Everton and Family

F

Mr. and Mrs. Hugo Fabbri, Jr.
Mrs. Charles Falzone
Mr. and Mrs. G. Faretra
Mr. Alexander Farquharson
Mr. and Mrs. Cosimo J. Favaloro
Mr. Albert L. Fay, Jr.
Mrs. Fay
The Feeney Family
Mr. Louis J. Fellini
Mr. Leon Ferguson
Mr. and Mrs. Charles Ferguson, Jr.
Mr. Irving Fernald
Mr. Fred Fernandez
Mr. Guy Ferranti
Mr. Frank Ferreira
The Field Family
Mr. Ernest K. Figenbaurm, Jr.
Mr. and Mrs. B. J. Filliatreault
The Finch Family
Mrs. R. D. Finlayson
Mr. Charles Finn
Mrs. William Finn
Mrs. James Finney
Mr. Henry V. Fischer
Mr. John Fischer
Mr. Phillip Fisher
Mr. James F. Fisher, Jr.
Mr. Hilbert E. Fitch
Mr. and Mrs. Francis N. Fitzgerald
Mrs. Fredrick Fitzgerald
Mrs. Richard F. Fitzgerald
Mr. Robert V. Flaherty
Mr. Thomas Flaherty
Mrs. William L. Flaherty
Mr. Nicholas A. Flammia
Mr. Robert E. Flannery
Mr. Larry E. Fleming
Mr. William Fletcher
Mrs. Kenneth N. Flodstrom
Mr. and Mrs. John J. Flynn
Mr. Joseph P. Focosi
Mr. and Mrs. John J. Fogarty
Mrs. W. Follansbee
Mr. John Foley
Mr. R. E. Foley
Mr. and Mrs. Tom Foley

Patrons

Mr. and Mrs. Douglas Forbes
Mr. and Mrs. George Foster
Mr. Neil Foster, Jr.
Mr. T. H. Foster
Mr. and Mrs. Fortes
Mr. and Mrs. Forti
Mr. Harold L. Fowler
Mr. and Mrs. Frassica
Mrs. Edward Freeland
Mr. and Mrs. O. J. Freni
Mr. Freeman
Mr. David A. French
Mr. and Mrs. Herbert N. French
Mr. Edmund B. Fraser
Mr. and Mrs. Robert Frizzell
Mr. Robert Frizzell
Mr. Robert W. Frizzell
Mr. Maynard Frost
Mrs. Fucci
Mr. Carl Fuller
The Fuller Family
Mr. and Mrs. William Fullerton

G

Mr. Albert F. Gaqne
Mr. and Mrs. Joseph Galab
Mrs. Margaret Galipeau
Mr. Peter Lawrence Galipeau
Mr. A. J. Gallant
Mr. Salvatore Gallinaro
Mr. and Mrs. Donald W. Ganley
Mr. Warren P. Ganley
Mrs. Pauline S. Goushirt
Mr. Arthur L. Gardella
Mr. and Mrs. Gregory L. Gardner
Mr. Peter Gareri
Mr. and Mrs. John Garniewicz
The Garside Family
Mr. J. Garside
Mrs. Angelina Gaskell
Mrs. Doris S. Gately
Mrs. Eileen Gauthier
Mr. Joseph Gauthier
Mr. George Gavin
Mr. and Mrs. James A. Gavin
Mr. Gearhart
Mr. William F. Gedick, Jr.
Mr. Lawrence Gelineau
Mr. and Mrs. Joseph J. Genova
Mr. and Mrs. John Giaimo
The C. T. Giatas Family
Mr. and Mrs. G. W. Gibson
Mrs. Glenn Giffin
Mrs. George F. Giggey
Mrs. G. Gilbert
Mr. Frederick Gilchrist
Mrs. Henry R. Gilchrist
Mr. and Mrs. Gill
Mr. Gordon Gillinghorn
Mr. Willean F. Giordano
Mrs. Robert Giovannani
Mr. Gordon H. Gissel
Mr. and Mrs. W. Raymond Given
Mr. and Mrs. Robert J. Given
Mr. Thomas Glynn
The Gochring Family
Mr. John Gogalinski
Mrs. Evelyn Gomes
Mr. Calvin Goodland
Mr. Henry T. Gorman
Mr. and Mrs. John Gorman
Mr. George C. Gormley
Mr. Ralph R. Goss
Mr. and Mrs. Leo J. Govoni
Mrs. Arthur Graham
Mr. C. L. Graham
Mrs. Fannie Graham
Mr. Henry Graham
Mr. and Mrs. John H. Graham
Mr. Violet M. Graham
Mr. Walter E. Graham
W. J. Graham and Family
Mr. and Mrs. Stuart D. Grandfield
Mr. and Mrs. Roy W. Graves and Family
Mr. and Mrs. Thomas S. Graves
Mr. Seward J. Gray
Mr. C. T. Greenfield
Mrs. Isaac Greenland
Mr. Greenlaw
Mrs. Greer
Mr. Frank S. Gregory, Jr. and Family
Mr. Roger Grenier
Mr. and Mrs. Charles Grinnell
Mr. Samuel Gualtieri
Mr. and Mrs. Donald Guertin
Mr. and Mrs. Patrick J. Gagan
Mr. G. W. Guidoboni
Mr. Roger Gullolli
Mr. and Mrs. William C. Gunderson
Mr. Fred L. Gunter
Mr. and Mrs. Edward Gurry

H

Mrs. J. L. Haded
Mrs. Robert Haigh
Mrs. Fredrick Halbich
Mr. Frederick H. Hall
Mrs. Kenneth E. Hall
Mr. and Mrs. Robert Hall and Family
Mr. Ralph Halvorsen
Mr. Maurice J. Hamelburg
Mr. and Mrs. William Hamilton
Mr. Charles Hanafin
Mr. Haney
Mr. Carl Hankins
Mr. John Hanley
Mr. John Hansis
Mr. John R. Harbour
Mr. Arthur Harding
Mr. and Mrs. Francis L. Hardy
Mr. Robert Hardy
Mr. D. E. Harrington
Mr. Edward J. Harrington
Mr. Jimmy Harrington
Mr. John Harrington
Mrs. Martha Harris
Mr. and Mrs. James R. Hart, Jr.
Mr. Charles F. Hartnett
Mr. and Mrs. A. B. Harvey
Mr. John Harvey
Mrs. Margret Hayes
Mr. and Mrs. Joseph F. Healey
Mr. and Mrs. Kenneth Hearn, Jr.
Mr. Walter Heffeman
Mrs. Diane Hegarty
Mr. Albert Heigham
Mr. and Mrs. Walter Heigham and Family
Mr. and Mrs. Harlow H. Heller and Family
Mr. A. A. Hencheck
Mr. John J. Heneghan
Mrs. Stanley Henrey
Mr. Karl Hergenrother
Mr. Patrick Hernon
Mr. Lewrence Hewitt
Mr. John Hickey
Mr. Wm. Higgins
Mr. Paul C. Hill
Mr. Paul Hillson

Patrons

Mrs. Wallace R. Hodge
Mr. and Mrs. Neil Hodgson
Mr. H. E. Hoffa
Mr. George B. Holey
Mrs. Holland
Mrs. Lillian M. Holland
Mr. John C. Holmy
Mr. James Hanlon
Mr. and Mrs. R. F. Horgan
Mr. Arthur Houllahan
Mr. and Mrs. Edward Howard
Mrs. Madeline Howard
Mrs. Louise Howell
Mr. William Hrinchuk
Mr. Lees Hubbell
The Hughes Family
Mrs. G. Humphrey
Mrs. Gloria R. Humphrey
Mrs. Hunt
Mr. Howard Hunter
Mr. Bernard C. Hurley
Mr. and Mrs. John Hurley and Family
Mr. Robert Hurley
The Hyde Family
Mr. Doug Hyde
Mr. Ernest N. Hyder
Mr. Richard Hyland

I

Mr. and Mrs. Leonard J. Ialalas
Mr. and Mrs. Anthony Iannacci
Mr. Roland J. Igo
Mr. and Mrs. William Iga
Mr. and Mrs. Robert Ingram

J

Mr. and Mrs. George Jackson
Mr. and Mrs. Ralph W. Jackson
Mr. Robert H. Jalbert
Mr. A. Janz
Mr. Clarance Jasmin
Mr. and Mrs. Kenneth E. Jay
Mr. Donald C. Jensen
Mr. Anfin Johnson
Mr. Carl Johnson
Mrs. Emma Johnson
Mr. Ernest D. Johnson
Mr. Harry Johnson
Mr. Robert Johnson
Mr. Robert Johnson
Mr. Robert B. Johnson
Mr. and Mrs. Robert D. Johnson
Mr. and Mrs. William B. Johnson
Mrs. Barbara Johnston
C. W. Jones, II
Mr. and Mrs. Ernest W. Jones
Mr. William D. Jones, Jr.
Mr. George Jordan
Mrs. Harvey L. Jordan
Mr. and Mrs. Francis Joyce and Family
Mrs. John Joyce

K

Mrs. Margaret Kalousdian and Family
Mr. and Mrs. Edmund L. Kaminsky
Mr. Harold Keiguim
Mr. and Mrs. Daniel J. Keleher
Mr. and Mrs. William S. Kellegrew
Ann, Tom and Tommy Kelleher
Mr. Kelly
Mr. James P. Kelly
Mrs. Jean Kelly
Mr. and Mrs. Robert M. Kelly
Mr. and Mrs. Kemp
The Kendall Family
Mr. Charles Kennedy
Mr. Robert T. Kennedy
Mr. John C. Kent
Mr. and Mrs. Joseph C. Keohane
Mr. George V. Kern
Mrs. Dorothy Keyser
Mr. and Mrs. J. W. Kidd
Mrs. Nora Kindred
Mr. and Mrs. Albert King
Captain and Mrs. Gerard King
Mr. and Mrs. John J. Kinneen
Mr. Kirby
Mr. P. B. Klesaris
Mr. and Mrs. Paul J. Kloss
Mr. Raymond Klotz
Mr. Carl Knapp
Mr. and Mrs. J. C. Knapp
Mr. Ronald A. Knight
Mr. Gene Knowles
Mr. George Kozachuk
Mr. Hans-Joachim Krahn
Mrs. Catherine Krasuzki
Mr. and Mrs. Louis Krupkoski
Mrs. Peggy Kulda
Mr. Walker Kupfer
Mr. Ronald S. Kurtzer

L

Mr. and Mrs. William M. Lacey
Mr. and Mrs. Santo J. LaFauce
Mr. Alfred D. Laing
1st. Lt. Orley L. Lake
Mr. Steven S. LaMarca
Mr. and Mrs. Lancaster
Miss Muriel Landau
Mrs. Theresa Landguth
Mrs. Robert Landrigan
Mr. and Mrs. Richard P. Landry
Mr. Charles H. Lang
Miss Donna LaRocque
Mr. and Mrs. E. V. Larson, Jr.
Mr. James Larson
The Larson Family
Mr. Walter D. Laurie
Mr. Richard Lauritzen
Mr. and Mrs. Lavacchi
Mr. Allan Lavoie
Miss Theresa Lavazoia
Mr. Howard Lavin
Mrs. Armend Lavoie
Mr. Roger Lavoie
Mr. James Lawrence
Mr. Carl W. Lawson
Mr. Robert A. Leary
Mr. Robert J. Leary
Mr. and Mrs. Frank LeBeau
Mr. W. M. LeBlanc
Mrs. Henry Lecleso
Mr. John F. Lee
Mr. Robert E. Lee
The Leeman Family
Mr. William Lees
Miss Carol Lefaive
Mr. Henry Leloda
Mr. Donald Lemieix
Mrs. Louise Lemieux
The Gertrude Lennectou Family
Mr. Michael A. Leone
Mr. Leonessa
Mr. Albert C. Lerett
Mr. and Mrs. D. P. Leroy and Family
Mr. Joseph Lessard
Mr. Wilfred Leurendeau

Patrons

Mr. and Mrs. Earle F. LieVasseur
Mr. and Mrs. Frank Levy
Mr. and Mrs. Lewis
Mr. and Mrs. Li
Mr. William H. Libby
Mrs. Stuart W. Liljegren
Mr. Carlton W. Lincoln
Mr. Joel R. Lindley
Mrs. Lipizzi
The Arthur Litetifide and Family
Mr. William H. Livezey
Mr. George Livote
Mrs. Arlington Lloyd
Mr. and Mrs. George M. Lloyd
Mr. Harold B. Locke
Miss Lauren J. Locke
Mr. and Mrs. W. Perry Loftis
Mr. and Mrs. S. Lombardo
Mr. and Mrs. Daniel J. Looney
Mr. and Mrs. Forrest J. Lord
Mr. and Mrs. Ted Lorenzetti
Mrs. A. Lorial
Mr. Emory Lowe
Mr. James Lowe
Mrs. Elizabeth E. Lowther
Mrs. Harold W. Luler
Mr. Lumbert
Mr. William Lundgren, Jr.
Mr. and Mrs. John Lundquist
Luti Family
Mr. Charles E. Lynch
Mrs. Isabell Lynch
Mr. and Mrs. Jerome J. Lynch
Miss Lucille M. Lynch
Mr. Gerald Lyans

M

Mrs. William MacArthur
Mr. Chester C. MacDonald
Mr. Ronald J. MacDonald
Mr. and Mrs. Dermott H. MacDonnell and Family
Mr. Clarence Macdormand
Mr. Howard B. MacDougall
Mr. and Mrs. Malcolm MacEacheren
Mrs. Jennie E. MacInnis
Mr. and Mrs. Kenneth F. MacIver
Mr. William J. MacKinnon
Mrs. Yordon MacLeod
Mr. C. A. MacWilliam
Mr. Thomas McHugh
Mrs. William McKinnon
Mr. and Mrs. Robert McLaughlin
Mr. George E. McLean
Mr. William Mcmakin
Mr. Irving McNamara, Jr.
Mr. Vincent Magliozzo
Mr. Chester H. Maguire
Mr. and Mrs. Edward B. Maguire
Mrs. E. B. Maguire
Mr. John F. Maguire, Jr.
Mrs. Ellen Mahoney
Mr. William Mahoney
Mr. L. J. Mailhiot
Mr. and Mrs. Charles J. Malagodi
Mr. and Mrs. Alfred H. Malatesta and Family
Mr. Alex Malcomson
Dr. Maldonado
Mr. and Mrs. Manuel Malo and Family
Mr. Malone
Mr. Carlo P. Mammolo
John P. Mangini
Mr. and Mrs. Charles W. Manninen
Mr. Dick Manser
Mr. Benny Marteres
Mr. and Mrs. Henry A. Marchi
Mrs. Jane Marciano
Mr. Edward Maechan
Mr. and Mrs. Lawrence Marquis and Family
Mr. and Mrs. Nick Marr
Mr. William Martinez
Mr. and Mrs. Harold A. Marvin
Mr. James C. Mascetta
Mr. and Mrs. Reno Masciocdi
Mr. and Mrs. Frank Mason
Mrs. Grace Matheson
Mr. and Mrs. Lloyd F. Mathews, Jr.
Mrs. Ernest Matte
Mr. Matthews
The Matthews Family
Mrs. Astillo J. Mazzola
Mr. Paul McBay
Mr. John G. McBride
Mr. Edward McCafferty
Mr. McCamm
The F. B. McCarthy Family
Mr. John F. McCarthy
The McCarthy Family
Mr. and Mrs. George F. McCuelough
Mr. McDermott
Mr. William John McDevitt, Jr.
Mrs. Gloria McDobiowolski
Mr. John A. McDonough
Mr. and Mrs. Bernard McGaffigan
Mr. Hugh A. McGlinchey
Mrs. McGoff
Mr. Francis J. McGonagle
Mrs. Paul McGourty
Mr. McGourty
Mr. and Mrs. E. Bernard McGrath
Mrs. Barbara C. McGrory
Mr. and Mrs. Arthur McIntosh and Family
Miss Kathleen McKeon
Miss Mary McKervey
Mr. and Mrs. James J. McKim
Mrs. McLaughlin
Mr. and Mrs. Henry W. McLaughlin
Mr. Bruce K. McMahon
Mr. Lewis McMahon
Mr. William McMahon
Mr. and Mrs. Wm. McNamara
Mr. Arthur McNeil
Mr. and Mrs. Lawrence McNeil
Mr. Francis M. McNully
Mr. William McNutt
The McNutt Family
Mr. and Mrs. Robert J. McPherson
Mr. Frank Meaney
Mr. Joseph T. Medieros
Mr. and Mrs. Joseph Meegar
Mr. Kenneth Mercer
Mr. and Mrs. Merino
Mr. R. A. Meserve
Mrs. Monwell Merideth
Mr. John L. Meuren, Jr.
Mr. James L. Michaud
The Midgley Family
Mrs. Mike
Mr. and Mrs. Philip J. Milano
The Stephen L. Miles Family
Mr. Donald Miller
Mr. Jack Miller
Mr. John Miller
Mr. and Mrs. Kenneth J. Miller
Mrs. Miller
Mr. and Mrs. Richard C. Miller
Mr. John Milley
Mr. Gustaue Mills

Patrons

Mr. Kenneth L. Mills
Mr. Norman E. Mills
Mr. W. F. Mills
Mr. and Mrs. Robert Milward
Mr. Robert Mitchell
Mrs. William F. Mitchell
Mrs. Peter Moccaldi
Mr. John Moglia
Mrs. Agnes Mohan
Mr. Paul Mohler
Mr. George Molinari
Mr. Joseph P. Molloy
Mrs. Robert J. Monahan
Mr. and Mrs. R. Mangiapane
Mr. Weslie P. Mann
Mrs. C. La Marca
Mrs. Elizabeth Marcantonio
Mr. Justin J. Marrocco
Mr. John Marshall
Mr. Edwin Martin
Mr. Vincent L. Martis
Mr. John J. Maye
Mr. and Mrs. Robert M. Monk
Mr. David Mooney
Mr. Paul Mooney
Mr. Edward Moore
Mr. Richard E. Morine
Mr. Paul M. Morris
Mr. and Mrs. Elmer J. Morrison
Mr. and Mrs. Alfred C. Mortimer and Family
Mr. Moura
Mrs. John H. Mullen
Mr. John T. Mullen
Mr. Robert D. Mullen
Mr. and Mrs. Gerard Munroe
Mr. Murphy
The Murphy Family
Mr. and Mrs. James F. Murphy and Family
Mr. John F. Murphy
Mr. John P. Murphy
Mr. and Mrs. Laurence J. Murphy
Miss Nancy M. Murphy
Mr. and Mrs. Robert L. Murphy
Mr. and Mrs. Thomas F. Murphy
Mr. James D. Murray
Mrs. James D. Murray
Mr. and Mrs. John T. Murray
Mr. and Mrs. Thomas E. Murray, Sr. and Family
Mrs. Janice L. Muse

N

Mr. E. J. Naddalt
Mr. and Mrs. Napolitano
Mrs. Rose Nardi
Mr. Jordan Narkewich
Mrs. John F. Natale
Mr. William C. Nazzaro
Mr. Edward Neidorf
Miss Joyce Neiman
Mrs. Georgiana Nelson
Mr. James Nelson
Mr. Stephen Nelson
Mr. James L. Nevins
Mr. Frank Newcomb
Mr. James Nicholas
Mr. William Nicholas
Mr. Nicholson
Mrs. Nicoli
The Nolan Family
Mr. and Mrs. Francis Noonan
Mrs. George Noone
Mr. Norman Nutter
Mr. Philip A. Nyhan
The Nylander Family

O

Mr. Daniel F. O'Brien
Mr. J. A. O'Brien
Mr. James Obrien
Mr. John H. O'Brien
Mr. and Mrs. Larence A. O'Brien
Mr. Chester O'Connor
Mr. James A. O'Connor
Mr. James S. O'Connor
Mr. J. P. O'Hearne
Mr. and Mrs. John O'Keeffe
Mr. Peter O'Keeffe
Mr. and Mrs. Stewart Oldford
Mr. and Mrs. George O'Leary and Family
Mr. Robert O'Leary
Mr. Bernard U. Olivier
Mr. and Mrs. George Oliver
Mrs. Olson
Mr. and Mrs. Clement O'Malley and Family
Mr. O'Meara
Mr. Joseph F. O'Neal
Mrs. Del Orfano
Mr. and Mrs. A. Orlandella
Mr. Fredrick Osborne
Mrs. John O'Slauyluessg
Mrs. Jackie O'Sullivan
Mr. and Mrs. John F. O'Sullivan
Miss Kathy O'Sullivan

P

Mr. and Mrs. James J. Pagnam
Mrs. Jessie Paige
Miss Lynn Paille
Mr. and Mrs. Alfred Palladino, Sr.
Mrs. Esther Panagas
Mr. Richard Panariello
Mrs. Juanita Paraboschi
Miss Cheryl Parker
Mr. D. R. Parker
Mr. and Mrs. James W. Parker
Mr. Richard Parker
Mr. Darell Partridge
Mr. and Mrs. Frank Patierno
Mr. Richard A. Pattison
Mr. Charles E. Pazeretsky
Mr. John Pearl
Mrs. Samuel R. Pearson
Mr. and Mrs. Paul Peitzsch
Mr. G. B. Penkins
Mr. Albert H. Penney
Mr. Thomas W. Penney
Mr. M. Penta
Mr. and Mrs. John J. Pergamo and Family
Mrs. Emile E. Perkett
Mr. Anthony Perna
Mr. Arthur Pernice
Mr. and Mrs. Robert Pero
Mr. Perriello
Mr. R. W. Perry
Mr. Edmund Pertana
Mr. Victor Peter
Mr. and Mrs. Calvin Peters
Mrs. Russell Petersen
Mrs. Peterson
Mr. Joseph Peterson
Mr. and Mrs. Michael J. Petralia
Mr. Petrine
Mr. and Mrs. Frank Petrone
Mr. Richard Phelan
Mrs. Philippy
Mr. and Mrs. Charles Pian and Family
Mr. Carmine Prantedosi
Mr. and Mrs. Walter S. Pienkos and Family
Mr. and Mrs. Franklin Pierce

Patrons

Mr. and Mrs. Walter Pierce
Mr. and Mrs. Harold F. Pillsbury
Mrs. Ugo Pioccone
Mr. and Mrs. James Piper
Mrs. Robert Piper
Mr. Pisani
Mr. H. A. Pletcher
Mr. Robert Plummer
Mr. Ralph Poirier
Miss Geraldine Poklemba
Mr. and Mrs. Leo J. Polli and Family
Mr. and Mrs. Philip Pollicklla
Mr. Carl Porter
Mr. and Mrs. Laurier Pouliot
Perrie's Pottery
Mrs. George Powell
Mr. and Mrs. John H. Powell, Jr. and Family
Mrs. Power
Miss Donna L. Powers
Mr. and Mrs. Harold G. Powers
Miss Marilyn J. Powers
Mr. Powers
Mrs. Alfred R. Priestley
Mrs. Pretney
Mr. Edward Primmer
Mr. Prince
Mr. and Mrs. Edmund J. Prindiville
Mrs. Louis I. Prisco
Mr. Arlcudy Prishwalko
Mr. George L. Procter
Mr. and Mrs. Stephen D. Puffer
Mrs. Luther Pugh
Mr. Allare Putnam
Mr. Robert Putnam

Q

Mrs. Bernadette Queen
Mrs. Queen
Mr. and Mrs. Joseph H. Quinan, Jr.
Mr. W. H. Quinlan
Mr. William T. Quinn

R

Miss Marilyn G. Rafuse
Mr. Phillip Ragusa
Miss Marjorie Rainge
Mr. and Mrs. Robert Ramsdell
Mrs. A. Ramsey
Mrs. Bessie Randall
Mr. and Mrs. Edney Randall
Mr. E. Rasmanis
Mr. and Mrs. Melvin J. Rawson
Mr. and Mrs. Kenneth Ray
Mr. Henry Raynor
Mr. and Mrs. Harold F. Reed, Jr.
Mr. Emil Regonini
Mr. Fred Reichest
Mr. Jos. A. Repetto
Mr. Howard Reynolds
Mr. Vincent Reynolds, Jr.
Mr. and Mrs. Reynolds and Family
Mr. and Mrs. Steadman L. Rice
Mr. P. C. Ricipen
Mr. Robert H. Rich
Miss Nancy Richardson
Miss Luanne Ridley
Mr. Virgil Riggle
Mr. Robert W. Rimbach
Mr. Henry C. Rittman
Mr. and Mrs. Fred C. Roach
Mrs. Stacey A. Roach
Mr. Frank A. Robbins
Mrs. Mary L. Roberta
Mr. Robichaud
Mr. Robert Robillard
Mr. Donald Robinson
Mr. Philip E. Robinson
Mr. James Roby
Mr. William H. Rock
Mr. and Mrs. Joseph Roderick
Mr. and Mrs. Roger D. Rodrigues
Mr. Roebel
The Roebuck Family
Mr. James Rogers
Mr. Romano
Mr. Ernest J. Romeo
Mr. and Mrs. Ronayne
Mrs. Helen Ronayne
Mrs. Florence Rose
Mr. and Mrs. George A. Rowe
The Rowe Family
Mr. Herbert Roy
Mr. and Mrs. Rubino and Family
Mr. J. Ruggiero
Mr. and Mrs. Louis Rumul
Mr. and Mrs. Ruppresht
Mrs. David C. Russell
Mr. Harold F. Russell
The Richard Russell Family
Mrs. Robert A. Russell
Mr. A. Russo
Mrs. Dolnes Russo
Mrs. Marjorie Russo
Mr. and Mrs. Michael Russo
Mr. George Ruzzo
Mr. Richard F. Ryan
Mr. Thomas W. Ryan

S

Mr. Norbert Sa
Mr. Edward M. Sacco
Mr. and Mrs. John Salvato
Mr. Joseph W. Sanchez
Mr. Anthony Santullo
Mr. Anthony Santullo, Sr.
Mr. Thomas Sarjeant
Mr. and Mrs. Edward F. Sarno
Mr. John Savarese
Mr. and Mrs. Barry Saxe
Mr. and Mrs. Frank W. Scanlan
Mr. Louis Scarpa
Mrs. William Schmidt
Mr. Warren F. Schofield
The Schreiber Family
Mr. and Mrs. Edward F. Schuler
Mr. Sciascia
Miss Lorna Scolponeti
Mr. Walter E. Scott, Jr.
Mr. Theodore Seavey
Mr. David J. Sebastian
Mr. and Mrs. Earl Seely and Family
Mr. and Mrs. W. H. Seibert
Mr. Irwin L. Seidel
Mr. and Mrs. Matthew R. Serpa, Jr.
Mr. Robert Sevigny
Mr. James A. Seybold
Mrs. James P. Seymour
Mr. Frederick Sgrosso
Mr. William H. Shanahan
Mr. Joseph Shannon
Mr. Thomas J. Shannon
Mr. Donald Shaw
Mr. and Mrs. Charles Shea
Mr. John Sheehan
Mr. and Mrs. Wilson D. Sheppard
Miss Christine Sherman
Mrs. Cedric Sherwood

Patrons

Mr. John B. Shewmaker
Mr. John Sieg
Mr. Richard Silvia
Mr. Stanley Simeone
Mr. Victor Simeone
Mr. and Mrs. Simmons
Mrs. Beatrice Simpson
Mr. and Mrs. Donald M. Simpson
Mr. and Mrs. Frank J. Siraco
Mr. and Mrs. Warren A. Siriani
Mr. and Mrs. Edmund Skeeton and Family
Mr. and Mrs. Clifford Skelton
Mr. Louis H. Skelton
Mr. and Mrs. Paul Skidmore
Mrs. George Skinner
Mr. and Mrs. Donald N. Sleeper, Jr. and Family
Mr. and Mrs. Richard B. Slosek
Mr. and Mrs. Ira Slotchin
Mrs. Jack W. Slowey
Mr. Harold B. Small
Mr. David S. Smith
Mr. Gary Smith
Mr. and Mrs. John H. Smith, Jr.
Mr. Joseph G. Smith, Jr.
Mr. and Mrs. J. N. Smith
Mr. Leonard Smith
Mr. Marsden Smith
Miss Maureen Louise Smith
Mr. and Mrs. Smith
The Smith Family
Mr. A. Smolski
Mrs. Ronald Snodgrass
Mr. and Mrs. Robert Snook
Mr. Kenneth Soper
The Sorensen Family
Mr. Roy E. Sorenson
Mr. and Mrs. Alexander Sosnowski
Mr. and Mrs. Angelo Sotiros
Mr. and Mrs. Robert Soukup
Mr. and Mrs. Andrew Sousa
Mr. Edward M. Sousa
Mr. George Sousa, Jr.
Mr. Joseph Sousa
Mr. Peter Sousa
Mr. Walter R. Sousa
Mr. and Mrs. John Souza
Mr. and Mrs. Joseph Spears
Mr. William G. Spence
Mr. John L. Spillane
Mr. and Mrs. James Spinale
Mr. and Mrs. Rudolph Spinetti
Mr. Ray Springer
Mrs. Charles E. Stapler
Mr. James C. Statz
Mr. Richard Stevens
Mrs. John W. Stewart
Mr. Norman A. Steeves
Mr. Robert Stillman
St. Margaret's Canteen
Mrs. Helen E. Stockton
Mr. and Mrs. Richard Stone
Mr. and Mrs. Howard E. Strachan
Mr. Vincent Strazzcello
Mr. and Mrs. Wilfred A. Strickland
Mr. Eugene A. Strong
Mr. and Mrs. Stryke
Mr. and Mrs. Joseph Stubeda
Mr. James R. Stewart
Mrs. Mary Snelley
The Sullivan Family
Mrs. Catherine A. Sullivan
Mr. David Sullivan
Mr. and Mrs. E. F. Sullivan
Mrs. Joseph F. Sullivan
Mrs. Margaret M. Sullivan
Mrs. Richard T. Sullivan
Mr. William Sunderland
Mr. Edward Surette
Mr .and Mrs. Joseph W. Surette
Mr. and Mrs. George H. Sutton, Jr.
Mr. Roy T. Swanfeldt
Mr. Eric Swanson
The Sweeney Family
Mr. Raymond Sweeney
Mr. C. Svenson
Mrs. C. F. Swenson
Mr. and Mrs. Hayden E. Swett
Mrs. Sara Swinm
Mr. David Systrom

T

Mr. Taseos
Mr. Dudley Tenney
Mr. Hugh Tenney
Mrs. Mary Tereira
Mr. Walter Terenzoni
Mr. Carleton Thatcher
Mr. and Mrs. William Thayer and Family
Mr. and Mrs. Theurer
Mr. Theures
Mr. Fred G. Thomas
Mrs. Lloyd Thompson
Mr. Harold Thornton
Mrs. Priscilla A. Thornton
Mr. and Mrs. Arthur G. Thorstensen
Mrs. Robert Thurston
Mr. and Mrs. Everett Tingley and Family
Mr. John J. Tobin
Mr. John J. Tobio
Mr. Joseph Tommasino
Mr. and Mrs. Nicholas L. Torto
Mr. and Mrs. W. H. Tottle
Mr. and Mrs. Philip L. Towle
Master Gilbert Albert Trabucco
Mr. and Mrs. L. P. Tracey
Mr. Edward Tracs
Mr. Fred Trebino
Mr. Richard Treem
Mr. Leo Tripodi
Mr. G. F. Truesdale
Mrs. Miriam Turnbull
Mr. Charles M. Turner
Mr. and Mrs. P. L. Twombly
Mr. George Tyler

V

Mr. Albert J. Vaccaro
Mr. Anthony Vadala
Mrs. Henry Vaillancourt
Mr. and Mrs. Louis Valente
Mrs. Edward J. Vandewalle
Mr. J. E. Vandewalle
Mr. Robert Varney
Mr. and Mrs. Jules A. Vaudo
Mr. and Mrs. Paul Verbanas
Mr. Robert Verrier
Mrs. William Verville
Mr. and Mrs. Anthony Viera
Mr. and Mrs. Robert A. Vigneau
Mr. John J. Vina
Mr. and Mrs. Robert Vogel
Mr. Arthur D. Vokey

W

Mr. Roy R. Wagner
Mrt. Elizabeth Waite
Mr. E. E. W. Walker

Patrons

Mrs. Howard Walker
Mrs. Walker
Mr. R. Walsh
Mr. and Mrs. Mark Walsh
Mr. John L. Walthall
Mr. J. F. Wanders
Mr. and Mrs. David M. Ward
Mr. George Ward
Mr. Wardenaar
Mr. Harvey Warner
The Warren Family
Mr. Guy Washburn
Mrs. John Watson
Mr. and Mrs. Charles F. Watters and Family
Mr. S. M. Weisman
The Wentworth Family
Mrs. Anne Werner
Mr. Robert Westwater
Mr. Herbert T. Wexler
Mr. Thomas M. Whelan
Mr. Gilbert Whiffen
Mr. Frank White
Mr. Gerald White
Mr. John White
Mrs. Whitney
Mr. and Mrs. Albert E. Wilde and Family
Mr. Bill Wilkie
Mr. H. Wilkie
Mr. H. L. Wilkie
Mr. Richard Wilkins
Mr. and Mrs. Paul Wilkinson
Mr. Robert Williams
Mr. and Mrs. Robert Williams
Mr. David Williamson
Mrs. Josephine Wilson
Mr. and Mrs. Walter M. Winy
Mr. and Mrs. Michael J. Wislotski
Mrs. Bea Wood
Mr. Dave Wood
Mr. B. A. Woodman
Mr. Harry D. Woods
Mr. and Mrs. Ernest G. Woodside
Mrs. Sylvester Wrenn
Mrs. Alex Wright

Y

The Yakavonis Family
Mrs. Mabel Yarnell and Larry
Mr. Fred J. Yeadon
Mr. Kenneth M. Yetman
Mr. Herbert M. Yopp
Mr. Thomas C. Young

Z

Mr. Frank C. Zappala
Mr. Anthony Zappelli
Mr. Gerald A. Zari
Mr. William I. Zinser
Mr. John Zizza
Miss Suzanne Zverblis
Mr. Frank Zuppa
Mrs. Arthur Zwicker

Delaney Press

SCHOOL and COLLEGE

PUBLICATIONS

MELROSE, MASSACHUSETTS

PURDY

NEW ENGLAND'S FOREMOST

PHOTOGRAPHERS and LIMNERS

BOSTON, MASSACHUSETTS

OFFICIAL PHOTOGRAPHER

BURLINGTON HIGH SCHOOL

CLASS OF 1964

Best Wishes to the Graduates of 1964

THE BURLINGTON SCHOOL COMMITTEE

Left to right: Mr. Daniel Looney, Mr. Howard Bettinson, Mr. Thomas Kelleher, Chairman; Mrs. Helen Murphy, Mr. John Carrigan, Vice-Chairman.

Best Wishes to the Graduates of 1964

BURLINGTON TEACHERS ASSOCIATION

Best Wishes to the Graduates of 1964

THE BURLINGTON BOARD OF SELECTMEN

BURLINGTON FOOTWEAR

"SHOES FOR THE ENTIRE FAMILY"

ECONOMY SHOPPERS CENTER BURLINGTON, MASSACHUSETTS

Best Wishes to the Graduates of 1964

First Federal Savings
and Loan Association

"Your School Bank"

ESTABLISHED 1892
FEDERALIZED 1951

Branch Office
13 CENTER STREET
BURLINGTON, MASS.
Browning 2-2880

BURLINGTON

LUMBER, INC.

COMPLETE LINE OF

BUILDING MATERIALS,

FINISH AND HARDWARE

CAMBRIDGE STREET Route 3A

BURLINGTON, MASSACHUSETTS

BRowning 2-2244

LEONE *Hair Stylist*

"Formerly with the
Excelsior of Rome, Italy"

ECONOMY SHOPPERS CENTER

220 Cambridge Street

Burlington, Massachusetts

BRowning 2-9882

Congratulations to the
Class of 1964

The
George T. Johnson Co.

141 Middlesex Turnpike

Burlington Massachusetts

CABINET MAKERS

FORMICA COUNTERS

BUILT-IN APPLIANCES

LANTZ & TILTON
INCORPORATED

Telephone BRowning 2-0850

CAMBRIDGE ROAD

BURLINGTON, MASS.

CABLE-TRONICS CO. INC.

36 WINN STREET

BURLINGTON MASSACHUSETTS

RAY'S BARBER SHOP

267 CAMBRIDGE STREET

Special Attention to Children

— 3 BARBERS —

Mullis Real Estate

27 WINN ST.

272-4910
933-1170

HOMES

BOUGHT SOLD

There is no Home Like the One You Own

BURLINGTON WESTERN WEAR

EVERYTHING FOR THE WESTERN HORSEMAN

388 CAMBRIDGE ST. BURLINGTON

Route 3A

HOUGHTON MIFFLIN COMPANY

BURLINGTON PAINT AND WALLPAPER CO.

CONGRATULATIONS AND BEST WISHES

AEROSPACE SYSTEMS DIVISION

BURLINGTON MASSACHUSETTS

Tmk(s) ®

ELECTRONICS ENGINEERS GET CURIOUS— AND LOOK WHAT HAPPENS AT RAYTHEON!

Surely we do encourage free-wheeling, no-holds-barred curiosity in this fast moving field of electronics! Here at Raytheon, for example, it's the constant interest of our people in exploring new ideas that leads every day to new and exciting electronics developments. Examples: "DataRay" equipment to transmit punched card data by telephone . . . weather radar to warn of approaching storms . . . lasers, a key to space communications. For the young man or woman eyeing a career, the electronics industry is filled with satisfying and rewarding opportunities. Raytheon Co., Lexington, Mass.

RAYTHEON

AVI DYNE RESEARCH INC.

ENGINEERING RESEARCH

STRUCTURAL AND AERONAUTICAL

76 Cambridge Street Burlington BRowning 2-1990

MERCURY CLEANERS

CAMBRIDGE STREET

BURLINGTON, MASSACHUSETTS

Speedwash Coin Operated

Open 24 hrs.

280 CAMBRIDGE STREET

BURLINGTON, MASSACHUSETTS

TOWNE & COUNTRY

T. V. — RADIO

SALES and SERVICE

362 Cambridge St. Burlington

Joseph Brown Ed Oliver

BRowning 2-3231

BUTLER
HAIR STYLISTS

31 WINN STREET

BURLINGTON MASSACHUSETTS

BARON'S TIRE FAIR

ECONOMY SHOPPERS CENTER

BRowning 2-2865

Ronald D. J. Saloman
Attorney At Law

268 CAMBRIDGE STREET
BURLINGTON MASSACHUSETTS

MURRAY'S
REAL ESTATE

NEILSEN'S CYCLE SHOP

BICYCLES

Schwinn *Raleigh*

24 CAMBRIDGE STREET

BURLINGTON MASSACHUSETTS

BRowning 2-0870

RUSS' TEXACO SERVICE

TIRES, TUBES, BATTERIES, ACCESSORIES

FREE PICK-UP AND DELIVERY — NIGHT SERVICE

S & H GREEN STAMPS — UNITED STAMPS

CAMBRIDGE STREET BR 2-9879 BURLINGTON, MASS.

INTERNATIONAL HARVESTER COMPANY

CONSTRUCTION EQUIPMENT BRANCH

Complete Line of Construction Equipment Machines
Parts and Service

BRowning 2-5300 Exit 41N and 128

Burlington Massachusetts

SPRAY ENGINEERING COMPANY

100 Cambridge Street BURLINGTON, MASS.

ENGINEERS MANUFACTURES

INDUSTRIAL SPRAYING EQUIPMENT

DALE PHARMACY

"Burlington's Prescription Pharmacy"

JOSEPH L. DiMARZO, Reg. Pharm.

232 Cambridge Street

Burlington, Massachusetts

BRowning 2-0410

Burlington's Only
Delicatessen

S & G DELICATESSEN

29A Winn Street

272-9812

FEATURING TABLE SERVICE

38 Sandwich Varieties

Buffet Catering

The MITRE Corporation is a non-profit system engineering organization providing technical advice to the Air Force Electronic Systems Division. Technical responsibility includes design, development and evaluation of the integrated command and control systems required for aerospace operations.

"The objects and purposes of the Corporation are exclusively scientific to engage in, assist, and contribute to the support of scientific activities and projects for, and to perform, engage in, and procure research, development, engineering and advisory services to or for the United States Government, or any department or agency thereof."

The MITRE Corporation

MORTGAGE PLACEMENT ASSOCIATES

J. H. DRISCOLL

38 Winn Street Burlington BRowning 2-4658

MORANDI'S BARBER SHOP

35 Winn Street Burlington

HOUSE OF HINES

"When Better Food is Served, Hines Serves It"

234 Cambridge Street Burlington

BERTINI MOTOR LINES

"We can carry anything, anywhere, for anybody."

Licensed to carry General Commodities Anywhere in Massachusetts

84 MOUNTAIN ROAD BURLINGTON

BRowning 2-3633 BRowning 2-9853

TRANS-SONICS INC.

BURLINGTON

MASSACHUSETTS

Congratulations to the Class of 1964:

STATE ROAD LIQUOR STORE, INC.

ICE CUBES — FREE DELIVERY

CAMBRIDGE STREET BURLINGTON, MASSACHUSETTS

BRowning 2-0450

Genevieve

Hair Stylist

TECHNICAL OPERATIONS INC.

BURLINGTON MASSACHUSETTS

BRowning 2-2000

ELECTRONIC PRODUCTS, INC.

Glass to Metal Seals

185 CAMBRIDGE STREET BRowning 2-0363

Congratulations from . . .

TOM'S AUTO BODY

TOM FLANAGAN

BURLINGTON BRowning 2-9750

NOTGNILRUB OSSE

(BURLINGTON ESSO)

181 CAMBRIDGE STREET BURLINGTON

WINN STREET PHARMACY

31 WINN STREET BURLINGTON

Prescriptions
Diabetic Needs
Photographic Supplies

Baby Needs
Cosmetics
Hospital Needs

Free Pick-up and Delivery — BRowning 2-2404

SULLIVAN INSURANCE AGENCY

ROBERT U. JOHNSEN

208 CAMBRIDGE STREET BURLINGTON, MASSACHUSETTS

Insurance of Every Description including:

AUTOMOBILE • LIFE • HOMEOWNERS • COMMERCIAL

BRowning 2-1920

ECONOMY SHOPPERS CENTER

WINN STREET SERVICE STATION

WINN STREET

BURLINGTON MASSACHUSETTS

Complete Automotive Repairs

BR 2-9818 24-Hour Towing

CONGRATULATIONS

to

The Class of 1964

GEOPHYSICS CORPORATION OF AMERICA

BEDFORD, MASSACHUSETTS

Autographs

Autographs